uni 62

JM PAYNE

Uni High Yearbook
1962

UNIVERSITY H.S. LIBRARY

DATE DUE

Uni High Yearbook
AUTHOR 1962
TITLE
UNIVERSITY H.S. LIBRARY

DATE DUE	BORROWER'S NAME
	[redacted]
	[redacted]
1/15/2010	[redacted]

Digitized by the Internet Archive
in 2012 with funding from
University of Illinois Urbana-Champaign

http://archive.org/details/ui1962univ

U'NI 1962

University High School

Urbana, Illinois

Volume 42

UNIVERSITY H.S. LIBRARY

Dedication

To our good friend William T. Hale, the class of 1962 dedicates this yearbook. We appreciate his guidance, sense of humor, teaching ability, and willingness to devote time and energy to our class.

Table of Contents

Letter from the Principal 4

Faculty 5

Seniors 17

Class History 36

Class Will 38

Class Prophecy 39

Underclassmen 41

Activities 61

Music 79

Sports 89

Calendar 99

Dear Students,

The conception of a school as a laboratory, devoted to the testing and verification of theoretical statements and principles, may be traced to John Dewey, who urged the establishment of a laboratory school at the University of Chicago. In 1896, Professor Dewey said:

> ...if there is a science of education it is an experimental science, not a purely deductive one. All well-ordered experiment presupposes two things: a working hypothesis, an idea to be put to the test, and adequate facilities for making the test. There must be a continual union of theory and practice of reaction of one into the other. The leading idea must direct and clarify the work; the work must serve to criticize, to modify, to build up the theory.

As the experimental secondary school of the University of Illinois, University High School seeks to serve such an experimental function. As public understanding of the importance of education has grown, the need for careful experimentation has increased. There is a growing appreciation of the role of the laboratory school in providing facilities for some of the curriculum projects which have had significant effects upon practice in the schools of the United States.

We hope that our work in University High School will contribute to the union of theory and practice.

David M. Jackson
Principal

"In Youth We Run Into Difficulties,
In Old Age Difficulties Run Into Us."

--Henry Wheeler Shaw

"Power Is The Grim Idol That The World Adores"

--William Hazlitt

Mr. David M. Jackson, Ph.D., Principal

Mr. Donald W. Buckley, Assistant Principal, Ed.M., Lost and Found, Handbook, and Finance Committee Sponsor.

"Every Why Hath A Wherefore."

--Shakespeare

FROM LEFT TO RIGHT: Miss Kaye D. Wendell, M. Ed., Freshman Class sponsor; Mr. W. L. Shoemaker, Ed. D., Student Council and Sub-Freshman Class sponsor; and Mr. Norman S. Gilbert, M. Ed., Citizenship Committee sponsor.

FROM LEFT TO RIGHT
Mrs. Mary Jean Eilert, M. S., librarian; Mrs. Elizabeth Frazer, B. A., library clerk.

Mr. James McCrimmon, Ph.D.

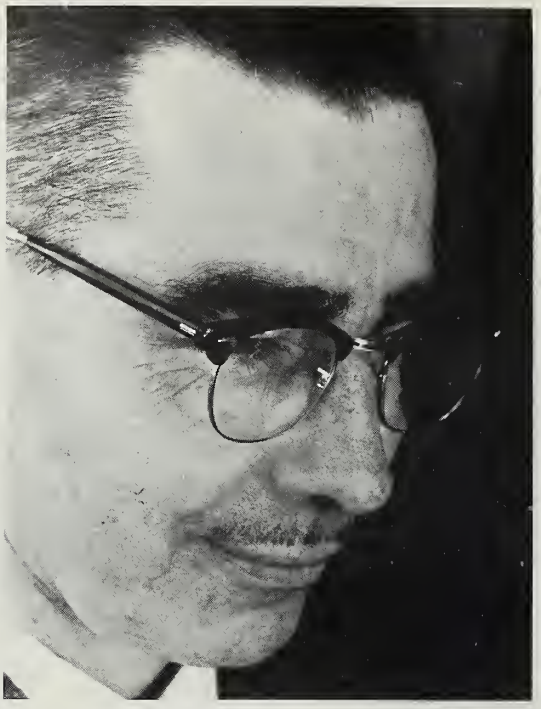

Mr. Daniel Lindley, Jr., Ed.M., Audio Visual, Photography Club, and Gargoyle Sponsor.

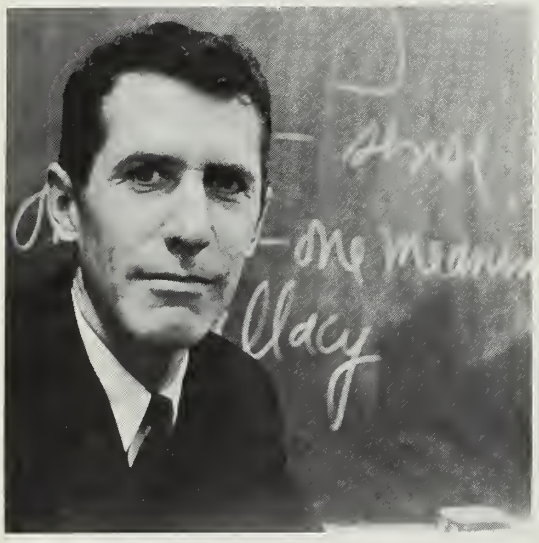

Mr. Louis Connick, M.A., publicity chairman.

"Language Is A City To The Human Being Brought

Mr. William M. Stringfellow, M.A., Unique Sponsor.

The controlling principle of the ENGLISH project is the concept that English is a unified and unifying subject. The thesis of the program is that much of the meaning derived from an essay, poem, play, or novel is a response to recognizable structrual elements. A study of English from such a point of view identifies language, literature, composition, and speech as manifestations of a fundamental relation between form and meaning or between structure and response. By concentrating on that relationship, we hope to make students sensitive to the ways in which writers and speakers achieve the responses which readers and listeners make.

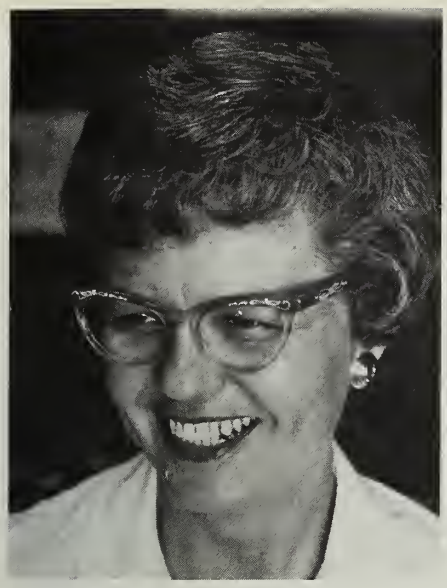

Mrs. Marie Wyatt, M. Ed.,
English, U'n I sponsor.

Mr. Beecham Robinson, M. A.,
English, dramatics sponsor.

Building of Which Every A Stone."

--Emerson

Independent study has been emphasized this year at the fourth year level in both French and German. In this program, classes do not meet every day of the week. Instead, students work on their own, preparing for the days when classes meet. In this way each student can progress at his own pace and concentrate on the particular things in which he is weakest.

STANDING, Left to Right: Mr. Byron T. Bekiares, B.A., Latin; Mr. David W. Pease, Jr., M. Ed., German, Junior Class sponsor; Mrs. Carol Unzicker, B.A., French. SEATED: Mrs. Janet Kemp, B.A., Latin; Miss Pauline Changnon, M.A., French.

STANDING, Left to Right: Mr. Ronald Szoke, M. S.; Mr. James Rollins, M. S. SEATED: Mr. Charles Morris, M. S.; Mrs. Alice Hart, M. S.; Mr. William Hale, M. Ed., Senior Class Sponsor; Mr. Martin Wolfe, M. S.

"We All Of Us Live Too Much In A Circle"

- - Disraeli

A new project was undertaken in the Math Department this year. One class of sub-freshmen learned from a programmed text using U. I. C. S. M. materials. All other classes continued to use U. I. C. S. M. experimental materials. Calculus was taught at the senior level. Future plans for the Math Department include the revision of texts and the development of a curriculum for Grades 7 and 8.

This year University High School is one of fifty schools working on an evaluation of the Chemical Bond Approach Project, a new method of presenting and teaching chemistry. The physics class was introduced to the Physical Science Study Committee text, an experimental project developed in the last five years. Future possibilities in experimentation include a unified approach to science, similar to the U.I.C.S.M. program, and the offering of summer courses in science.

FROM LEFT TO RIGHT: Mr. William D. Snyder, B.S.: and Mr. Orrin Gould, Ph. D.

"Men Love To Wonder, And That Is The Seed Of Our Science."

--Emerson

FROM LEFT TO RIGHT: Mr. Roger Brown, M.S.: Miss Frances Cottrell, M.S., Science Club sponsor; and Miss Alblinger, student teacher.

In biology this year more emphasis has been placed on independent study and the development of an interest in research. Individual projects and experimentation have been encouraged, rather than a page by page study of the text.

"History Is Rather Interesting When It Repeates Itself, Historians Are Not."

--Philip Guedallo

LEFT TO RIGHT: Mr. William Pulliam, B. S., Sophomore Class sponsor; Mr. Thomas Morgan, B. A., Buckeye Box sponsor; Miss Ella Leppert, Ed. D., Tri-High Committee sponsor.

New projects in the Social Studies Department include team teaching in U. S. history, developing a library of transparencies to aid in the teaching of U. S. history, a twelfth grade experimental course in economics, a new approach to world history that emphasizes regional area studies, and the development of a completely new sub-freshman Social Studies Program that will serve as a foundation for subsequent courses in the social studies.

Mr. Louis Rittschof, B. S.

"In Art Never Set Up A Division Between Spirit And Technique."

--Jakob Klatzin

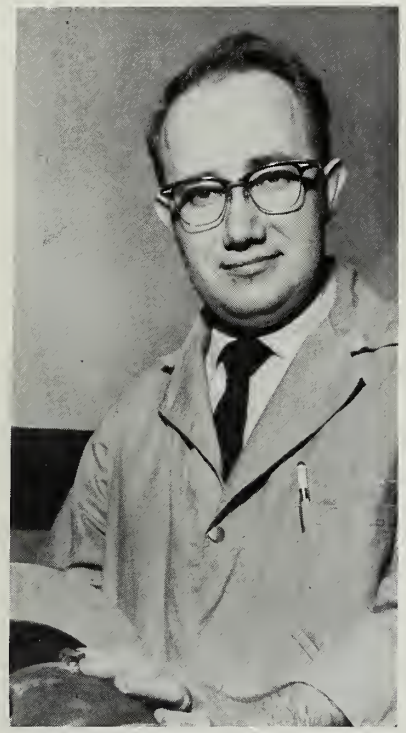

Mr. F. Victor Sullivan, A. M.

Mrs. Frances M. Johnson, Ed. M.

FROM LEFT TO RIGHT: Mr. Thomas E. Neice, M. S.; and Miss Marilyn Sherman, M. S.

Mr. George A. Drew, A. M., Bulletin Boards Committee sponsor.

A new project undertaken this year was the Advanced Art Laboratory where upperclassmen worked on their own during times when no art class was in session. Also, one class a week was set aside for sub-freshman art appreciation.

"The Worst Is Yet To Come."

--Alfred, Lord Tennyson

FROM LEFT TO RIGHT: Mr. Roy J. Keller, M. S.: Miss Carol Peterson, N. H. R. P. sponsor; Miss Mary E. Griffith, M. S., G. A. A. and Cheerleaders sponsor; and Mr. Robert Carlier, Ed. M., Elections Committee and U-Club sponsor. NOT PICTURED: Mrs. Phyllis M. Day, M. S.

"A Rare Class."

FROM LEFT TO RIGHT: Mrs. Lydia Schroeder, Mrs. Barbara Birkhimer, and Miss Lorene Bialeschki. NOT PICTURED: Mrs. Peggy Grove.

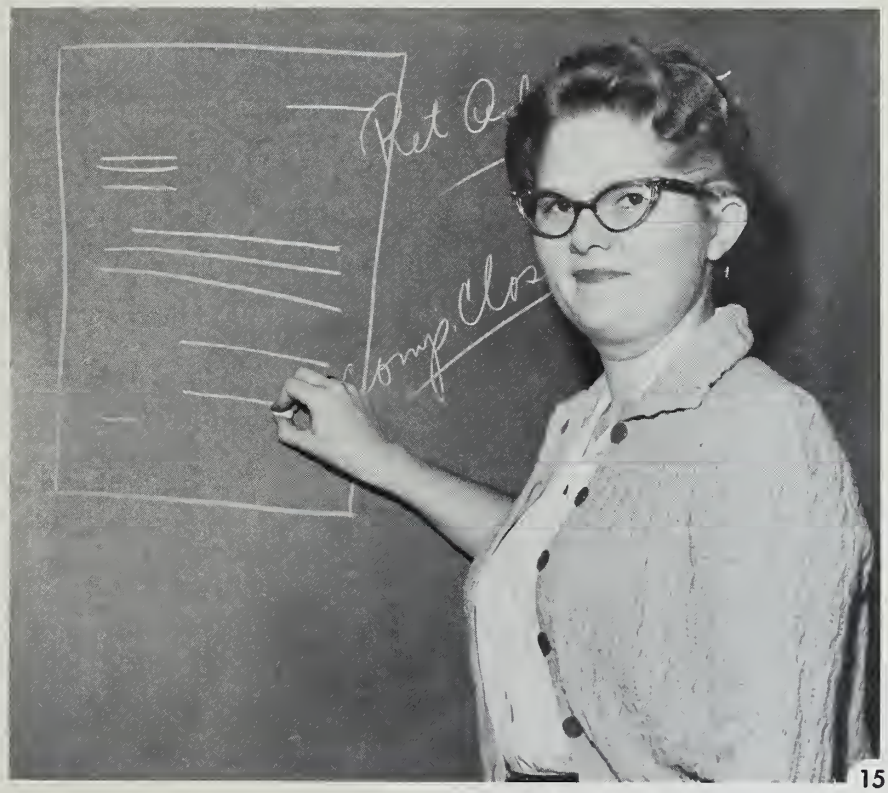

Miss Marjorie Reagan, B. S.

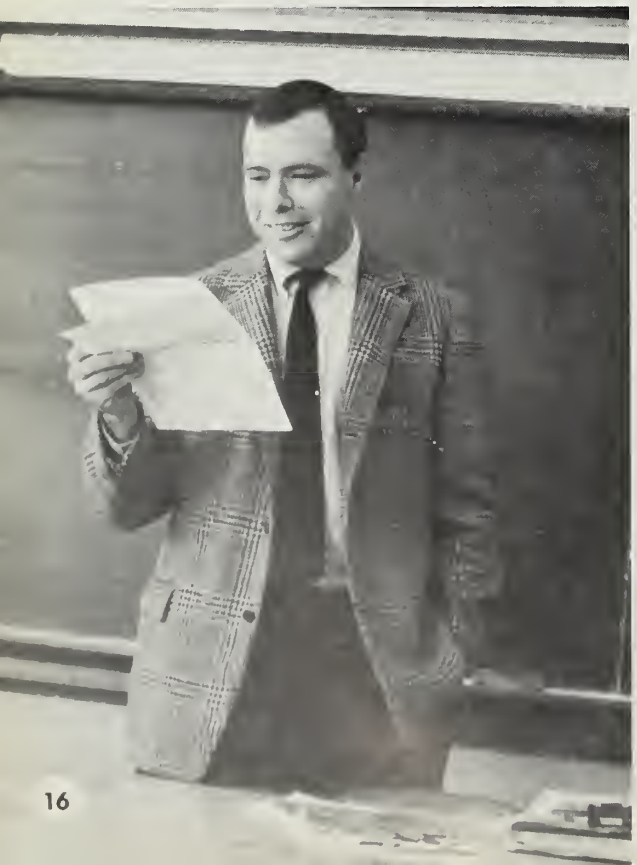

"Figs Out Of Thistles."

--Alfred Lord Tennyson

ROBERT PETER DICKEY "Bob"
"You know it, man."

Class President 4; Class Representative 2; Audio-Visual 1, 2, Co-Chairman 1, Chairman 2; Elections 2; Play Committee Chairman 1; Track 2; Fencing 2; Mixed Chorus 1, 2, 3, 4; Boys' Ensemble 3, 4; Madrigals 2, 3, 4; PATIENCE 1; H. M. S. PINAFORE 3; Chorus Tour 1; Orchestra S; Select Chorus 2; Orientation Committee 4; National Merit Letter of Commendation.

CAROL PATRICIA KASTELIC "Carol"
"F-i-i-i-ne!"

Class Vice-President 4; Class Secretary 1; Assembly Committee 1, 2, 3, Chairman 3; Bulletin Boards Committee 1, 2; Howdy Hop Chairman 4; Terrapin 1, 2; Mixed Chorus 1, 2, 3; Girls' Chorus S, 1; Girls' Ensemble 3, 4; Madrigals 2, 3, 4; H. M. S. PINAFORE 3; Chorus Tour 1; Spring Festival 2; Select Chorus 2; Orientation 3, 4; Fall Project 4.

AMY VINCELL ALPERT "Amy"
"Ank."

Class Secretary S, 3, 4; Vice-President 1; Citizenship Committee 1, 2, 3, 4; Elections 2; Lost and Found 1; Lounge Committee 2; U'n I 3, 4, Editor-in-Chief 4; Play Committee Chairman 1; Terrapin S, 1, 2, 3, 4, President 4; Mixed Chorus 3, 4; Girls' Ensemble 3; Girls' Chorus S, 1, President 1; H. M. S. PINAFORE 3; Chorus Tour 1; Spring Festival S, 1; Fall Project Talent Show 4; Select Chorus 2; National Merit Letter of Commendation.

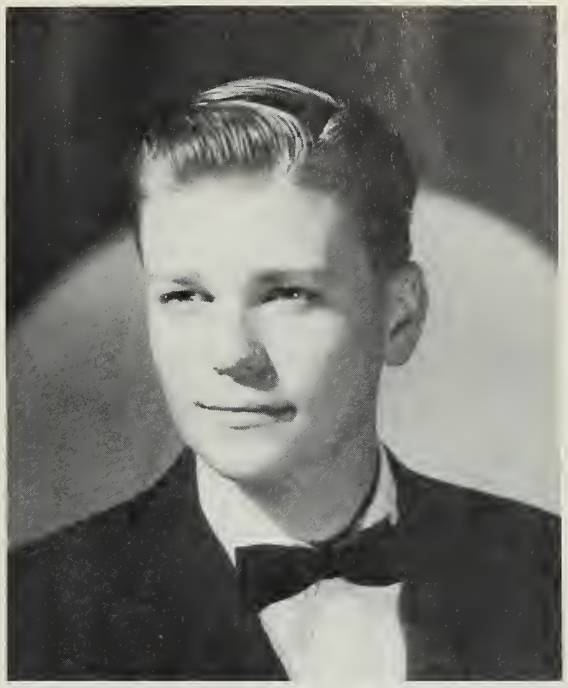

HOWARD MC GUIRE "Howard"
"Things sech as this. . ."

Class Treasurer 4; Audio-Visual 3; Citizenship Committee 4; Finance Committee 4; U'n I 4; Play Committee Chairman 3.

CHRISTINE RUTH ANDERSON "Weeny"
"I brought my banjo. . ."

Bulletin Boards Committee 1; Citizenship Committee 3; Elections 2, 3; Scrapbook Chairman 4; Buckeye Box 1; Tri-High Committee 4; Debate 2; U'n I 4; Terrapin S; Mixed Chorus 2, 3, 4; Girls' Chorus S, 1; Girls' Ensemble 3; Student Peace Union 4; Fall Project 4; National Merit Letter of Commendation.

FREDERICK MICHAEL AUSUBEL "Fred"
"Egad!"

Assembly Committee 4; U'n I 4; Science Club 2, 3; Fencing 3; Photography Club 3, 4; Orientation Committee 4.

DAVID BRUCE BAKER "Dave"
"Swish."

Audio-Visual Committee 2, 3; U'n I 4; Gargoyle 3, 4, Sports Editor 4; Basketball S, 1, 2, 3, 4; Baseball 3; Track 2, 3, 4; Cross Country 4; Mixed Chorus 1, 3, 4; Boys' Ensemble 3, 4; Madrigals 4; H. M. S. PINAFORE 3; National Merit Letter of Commendation; Orientation Committee 4; Fall Project 4, Talent Show Chairman 4.

ELIZABETH ANN BARDEEN "Betsy"
"Can I borrow your crutches?"

Book Bar 4; Buckeye Box 4; Gargoyle 1, 2, 3, 4; Managing Editor 3, 4; Fall Project 4; Play Committee Chairman 2; G. A. A. 1; Mixed Chorus 1, 2, 3, 4; Girls' Ensemble 3, 4; Madrigals 4; H. M. S. PINAFORE 3; National Merit Semi-Finalist; Bernadotteskolen, Hellerup, Denmark 1.

ROBIN DAWSON BURNETT "Robin"
"Who, me?"

Lounge Committee 4; Mixed Chorus S; American Community School, Beirut, Lebanon, 1, 2; National Merit Letter of Commendation.

ROBERT EDWIN BURT "Bob"
"It strikes me that..."

Class Representative 3; Citizenship Committee 4; Elections Committee 3; Lounge Committee 3; Hatchet Orator 3, 4; Cross Country 4; U-Club 4; SOTOBA KOMACHI AND KANTAN 1; YOU CAN'T TAKE IT WITH YOU 2; ON BORROWED TIME 3; HEDDA GABLER 3; THE THREAD THAT RUNS SO TRUE 4.

KIM DAMMERS "Kim"
"I disagree, sir."

Audio Visual 4; Citizenship 3; Elections 4; Debate 2, 3, 4, Vice-President 2, President 3; Gargoyle 2, 3; Unique 2, 3, 4; Play Committee Chairman 3; Basketball 2, 3; Baseball 3; Track 1, 2, 3, 4; Cross Country 1, 2, 3, 4, Captain 4; U-Club 2, 3, 4, Vice-President 4; Fencing 1, 2, 3, 4; Mixed Chorus 1; DOCTOR FAUSTUS 2; THE THREAD THAT RUNS SO TRUE 4; National Merit Letter of Commendation; Fall Project 4.

GEORGE HERBERT DAY "George"
"Well..."

Audio-Visual 4; Orchestra 1, 2, 4.

FRANCOIS ALAN DESCHAMPS "Caudex"
"Hey, wait a minute. . . ."

CHARLES BEARD DOBBINS "Charlie"
"Salut!"

ALLAN DOUGLAS ECKEL "Allan"
"Did you finish the experiment?"

Orchestra S, 1.

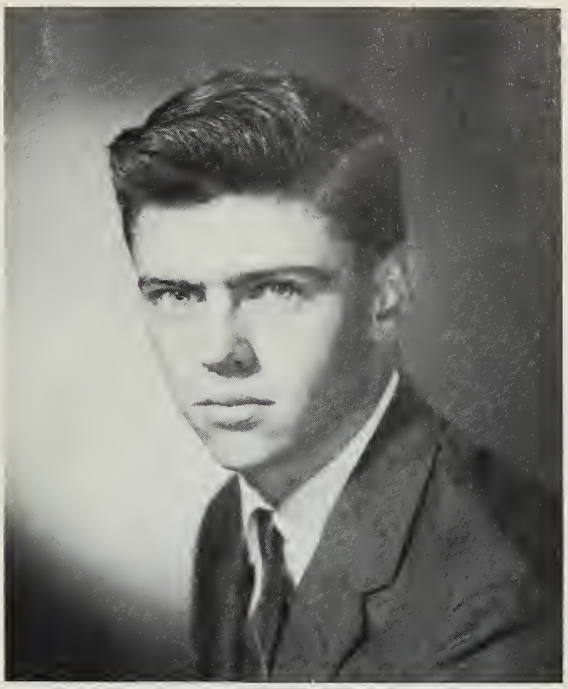

MICHAEL BLAKEMORE EVANS "Mike"
"Man, was it ever..."

U'n I 4; Prom Chairman 3; Golf 2, 3, 4; Basketball 2, 3, 4.

APRIL ELLEN FLETCHER "April"
"Let's read aloud..."

Orchesis S, 1, 2, President 2; Orchestra S, 1; SOTOBA KOMACHI 1; Oakwood Township High School 3; Academia Hispano Americana, San Miguel de Allende, Guanajuato, Mexico 3.

KAREN LYNN FRERICHS "Karen"
"Never wish on stars."

Book Bar 1; U'n I 4; Terrapin 1, 2, 3, 4; Girls' Chorus S, 1; Mixed Chorus 2; Girls' Ensemble 3; Orientation Committee 4; Fall Project, Decorations Chairman 4.

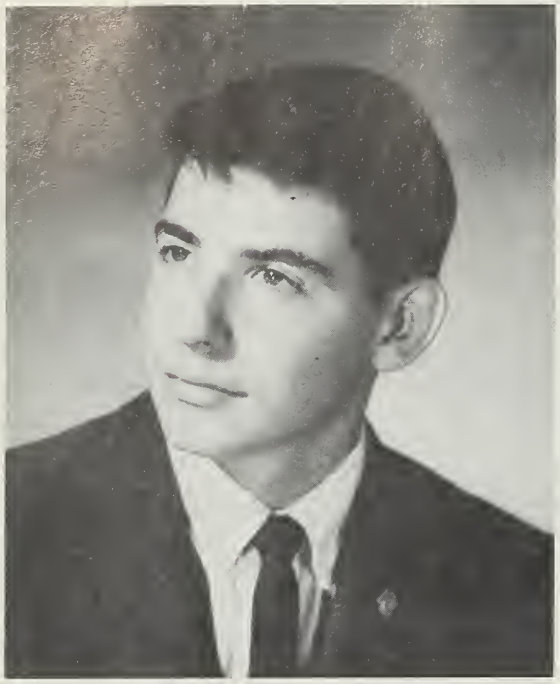

ROGER WAYNE GARRET "Shad"
"At Champaign High..."

Class Treasurer 3; Assembly Committee 4; Elections 3; Gargoyle 3; Dance Chairman 3; Play Committee Chairman 3; Basketball 3; Track 3; Fencing 3, 4, President 4; Boys' Ensemble 3; Orientation Committee 3; State Speech Contest 3; Champaign High School 2.

JAY ELLIS GOLDSTEIN "Jay"
"Bless Bess."

Elections Committee 3, 4; Basketball S; Baseball 3; Mixed Chorus S; N.H.R.P. 2.

TOBIAS WILLIAM GOODMAN "Toby"
"I THINK I can get the car..."

Assembly Committee 4; Photography Club 3, 4; String Quartet 1, 2, 3, 4; Orchestra 1, 2; State Music Contest 1, 2, 3; Mixed Chorus 1, 2, 3, 4, Treasurer 4; Select Chorus 2; All State Orchestra 2, 4; Boys' Ensemble 3, 4; H.M.S. PINAFORE 3; Madrigals 4.

KATHERINE SUSAN GORE "Kitty"
"But I was being sarcastic..."

Elections 1, 2; Lost and Found Co-Chairman 1; Lounge Committee 4; Buckeye Box 1; Christmas Dance Co-Chairman 3; Play Committee Chairman 2; Terrapin S, 1, 2, 3, 4, President 3; Cheerleading 2, 3; Mixed Chorus 1, 2; Girls' Chorus 2; Girls' Ensemble 3; Spring Fling Attendant 1; THE LITTLEST ANGEL 1.

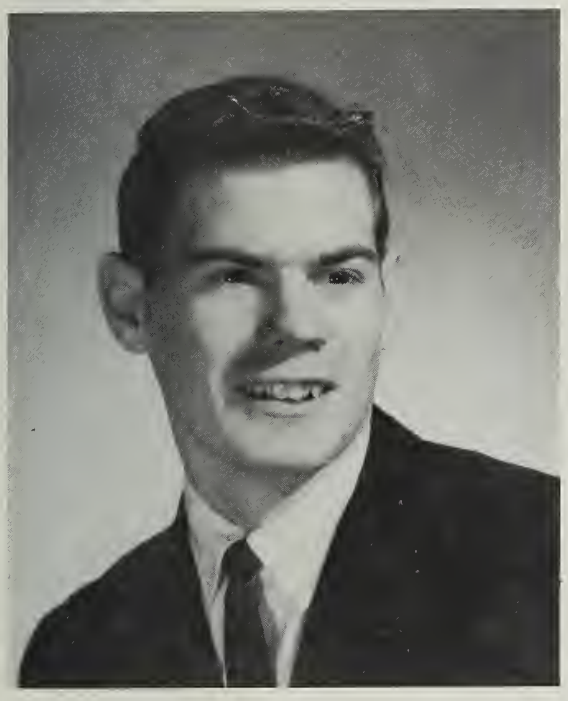

JAMES EDWARD GOTHARD "Jim"
"Cut it out, man!"

Audio-Visual Committee 1, 2, 3; Lounge Committee 4; Buckeye Box 2; Fencing S, 3; Mixed Chorus 2, 3, 4; Boys' Ensemble 3, 4; Madrigals 3, 4; H. M. S. PINAFORE 3; Orchestra S, 1, 2; Select Chorus 2; Orientation Committee 4; THE THREAD THAT RUNS SO TRUE. 4.

SULAMITH HANNAH HEINS "Sulie"
"Well, you KNOW that..."

Assembly Committee Chairman 4; Unique, Chairman 3; Play Committee Chairman 1, 2; Orchesis 1, 3; Mixed Chorus 2; Girls' Chorus 1; SOTOBA KOMACHI AND KANTAN 1; DOCTOR FAUTUS 2; Orientation Committee 3; National Merit Semi-Finalist.

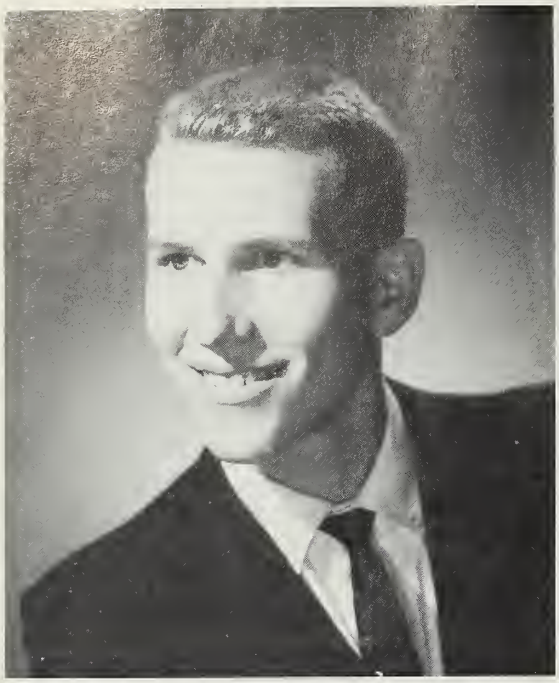

JAMES LATHAN HICKS "Jim"
"Wait a minute. Don't you mean . . ."

Science Club 4; Golf 2, 3, 4; Basketball S, 3, 4; U-Club 4; Mixed Chorus 4; Boys' Ensemble 4; Orchestra S; National Merit Letter of Commendation.

WILLIAM THOMAS HOOPER III "Bill"
"Scooby-do, kid."

Bulletin Boards 3; Lounge Committee 2, 3; Buckeye Box 3; U'n I 3, 4, Photography Editor 3, Assistant Editor 4; Golf 3; Baseball 2; Track 2; Fencing 3; Mixed Chorus 1, 2; SOTOBA KOMACHI AND KANTAN 1; ON BORROWED TIME 3; Fall Project 4.

LEWIS MAC LEOD JOHNSON "Lewis"
". . ."

Audio-Visual Committee 2; Fencing 2.

ROBERT EDWARD JORDAN "Bob"
"Yeah. O.K."

Citizenship Committee 4; Tri-High Committee 4; Gargoyle 3, 4, Business Manager 4; Basketball 2, 3, 4; Track 1, 2, 3, 4, Captain 4; Cross Country 4; U-Club 3, 4, President 4; National Merit Letter of Commendation.

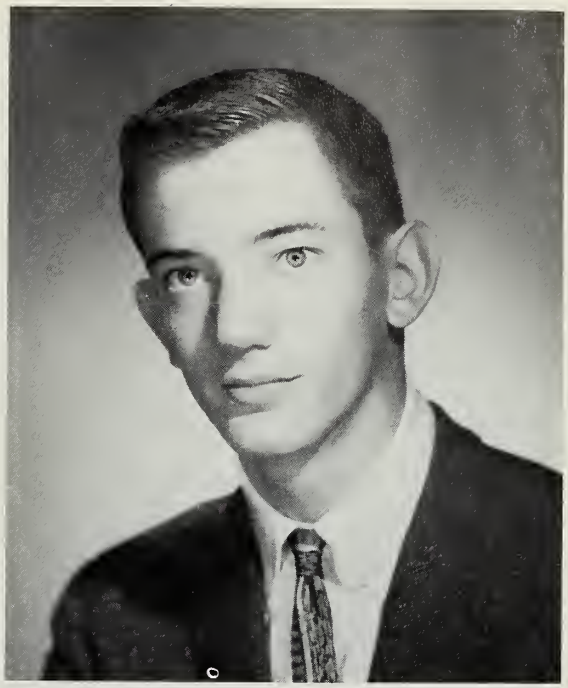

KATHERINE WHITESIDE KOLB "Kathy"
"I just don't know how I did on it..."

Student Council Secretary 3; Elections Committee 3; Citizenship Committee Chairman 4; Gargoyle Assistant Editor 3; Mixed Chorus 2, 4; Girls' Ensemble 3; Orchestra S; Orientation Committee 3; Secretary, Champaign District Association of Student Councils 3; Lycee Moliere, Paris, France 1.

MAX FREDERICK KUMMEROW "Max"
"In Guatamala..."

Orchestra S, 1; Fencing S, 1, 2, 3, 4; Basketball S, 1, 3; Track 3; National Merit Semi-Finalist.

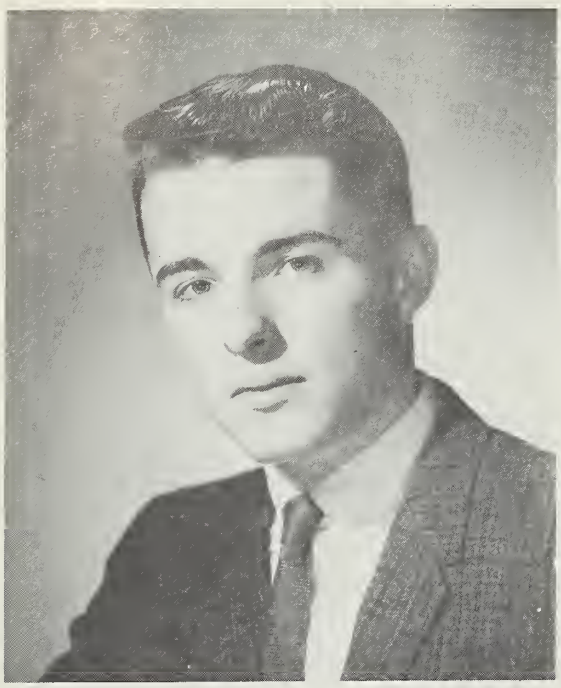

JOHN FRANCIS LAUGHNAN "Johnnie"
"It is too much for my diminutive comprehension."

Basketball 2, 4; Temple City High School, San Gabriel, California 3; Ithaca High School, Ithaca, New York 3.

MARILYN RUTH MC DONALD "Lynn"
"That sounds Great!"

Bulletin Boards Committee 4; Mixed Chorus 4; Girls' Ensemble 4; Fall Project 4; Advisory Committee, Chairman 4; Stratford Junior High School, Arlington, Virginia 1; German Embassy School, Ankara, Turkey 2, 3.

CHARLOTTE NORTHWAY MC PHERSON "Char"
"How neat!"

Class Representative 4; Student Council Secretary 4; Lounge Committee 2; Buckeye Box 2; Tri-High Committee 4; Terrapin 1, 2; Cheerleading 1, 2; Mixed Chorus 1, 2; Classes Internationales Bilingues du Lycee de Sevres 3.

RUPERTO DILWORTH MENDIONES "Ruperto"
"Anybody need a ride?"

Audio-Visual Committee 1, 2, 3, 4, Chairman 4; Buckeye Box S; U'n I 2, 3, 4, Assistant Photography Editor 3, Photography Editor 4; Play Committee Chairman 3; Mixed Chorus 1, 2, 3, 4; Boys' Ensemble 3, 4; PIRATES OF PENZANCE 1: PATIENCE 2; H. M. S. PINAFORE 3; Photography Club 3, 4, President 4; Fall Project 4.

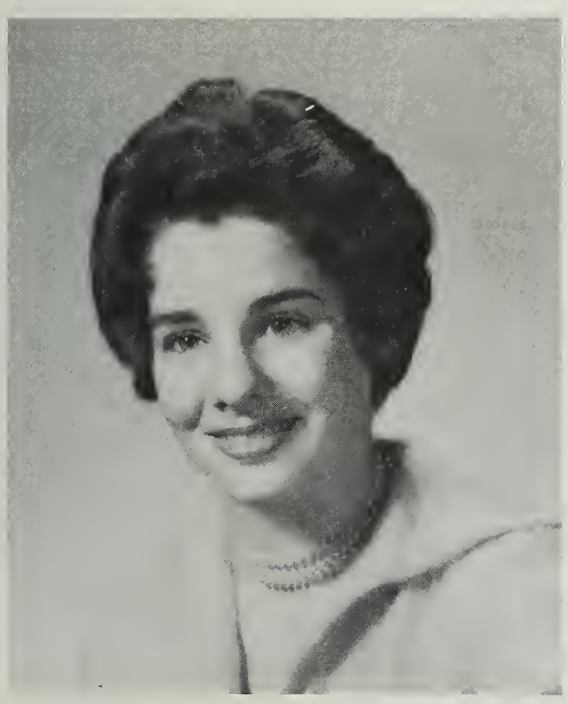

WIDNEY ELOISE MOORE "Widney"
"Hi!"

Mount Vernon Township High School, Mount Vernon, Illinois 1, 2, 3.

RICHARD DENNIS MURPHY "Dennis"
"Cha Cha Cha!"

Class Representative 4; Student Council Parliamentarian 4; Finance Committee 3, 4; Gargoyle 3; Mixed Chorus 1, 2, 3, 4, President 4; Boys' Ensemble 3, 4; Select Chorus 2; State Music Contest 1, 2, 3; All State Orchestra 1, 2; All State Chorus 3; Madrigals 2, 3, 4; String Quartet 1, 2, 3, 4; PATIENCE 1; H. M. S. PINAFORE 3.

MARTHA JANE MUTTI "Jane"
"Oh bosh!"

Bulletin Boards S; Debate 2; U'n I 4; G.A.A. S 1,2,3,4, Freshman Representative 1; Intramural Manager 2, Treasurer 3, President 4; Mixed Chorus 1,2,3,4; Girls' Chorus S; Girls' Ensemble 3,4; Madrigals 4; H.M.S. PINAFORE 3; Chorus tour 1; Spring Festival S 1; Select Chorus 2.

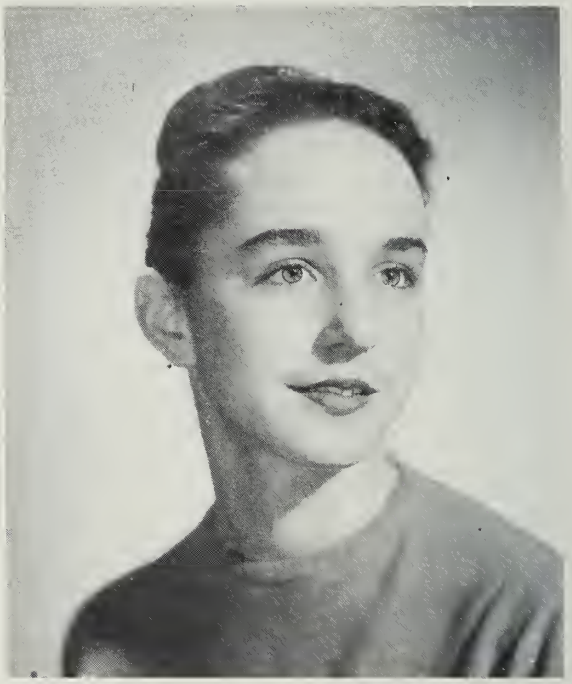

JARED SHERMAN PAUL "Jared"
"I'm gonna pull a 'Jared'"

Class Vice-President 2; Spring Fling Chairman 2; Unique 1, 2, 3; Terrapin 1.

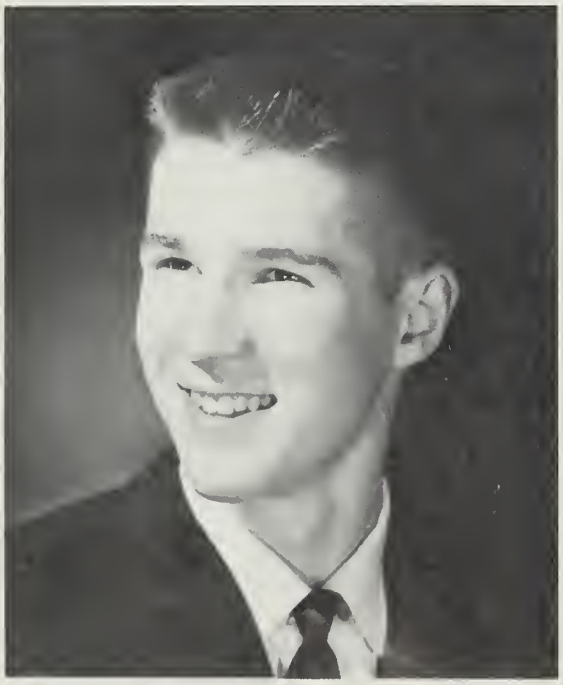

JAMES LEROY PECK "Jim"
"Good Mornin'"

Class President 2; Vice-President 3; Student Council President 4; Audio-Visual Committee 2; Elections Committee 3; Lounge Committee 3; Tri-High Committee 2,4, Co-Chairman 4; Christmas Dance Chairman 3; Orientation Committee Chairman 4.

MURALI KANTH RAJAN "Murali"
"Have you done your English yet?"

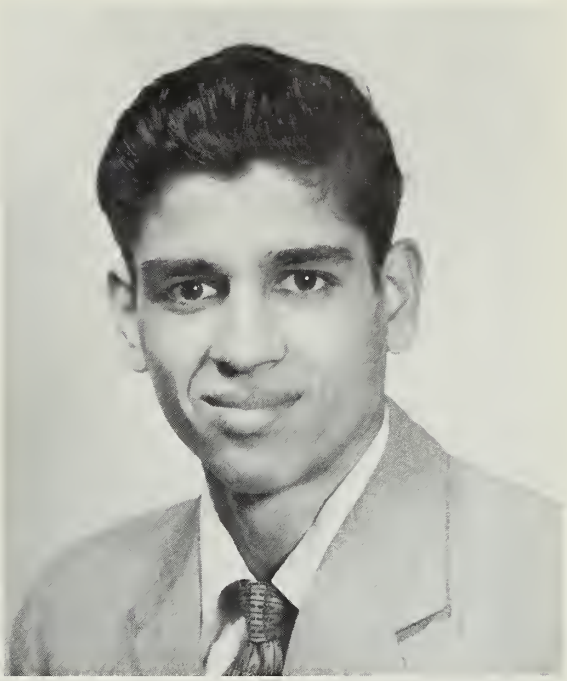

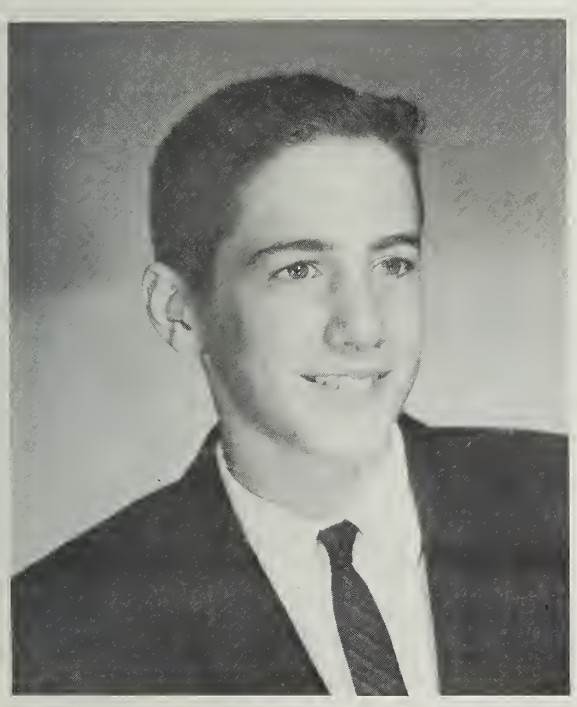

RICHARD JAY RASKIN "Rich"
"And a big hello to you, too!"

Cross Country 4; National Merit Letter of Commendation; Bloom Township High School 1; Homewood-Flossmoor High School 2, 3.

PETER THOMAS ROLLAND "Pete"
"That reminds me of a joke. There was this..."

Debate 2, 4; Unique 4; Science Club 4; Basketball S 1, 2; Track 1, 2; Cross Country 1, 2, 4; U-Club 4; Fencing 1; Orchestra S 1, 2; State Music Contest 1, 2; Osterreichishe Bundesrealshule, Wien XIX, Krotenbachstrasse 3.

GEORGE BOOLE SPIEGELMAN "Cenage"
"Wanna fight?"

Audio-Visual Committee 3; Lounge Committee 4, Co-Chairman 4; Gargoyle 3, 4; Sports Editor 4; Track 3, 4; Mixed Chorus 2, 3, 4, Vice-President 4; Boys' Ensemble 3, 4; H. M. S. PINAFORE 3.

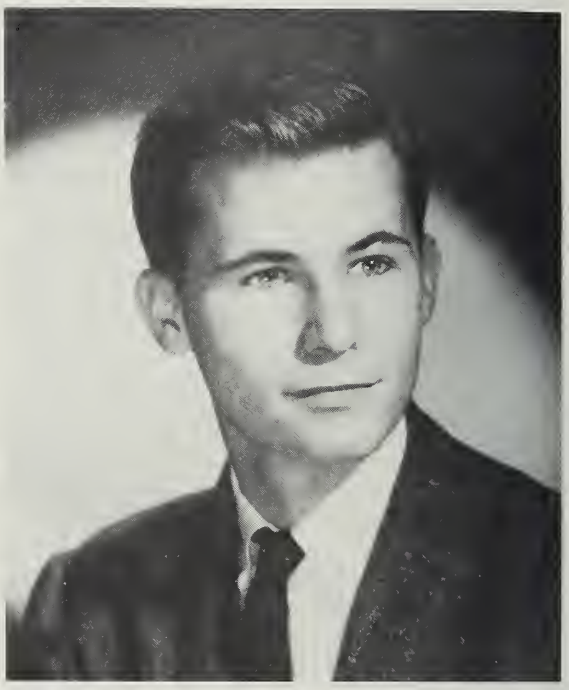

HAROLD SILSBY STODDARD "Harold"
"Hi there!"

Elections Committee 4; Cross Country 3, 4; ON BORROWED TIME 3; THE THREAD THAT RUNS SO TRUE 4; Lancaster High School, Kilmarnock, Virginia 1; Episcopal High School, Alexandria, Virginia 2.

JOHN SANDERS STOLUROW "Johnnie"
"I'm just a young boy, you know..."

Class Parliamentarian 1; Audio-Visual Committee 1, 2, 3; Fencing 2, 3, Treasurer 3; National Science Foundation Scholarship; Mixed Chorus S; National Merit Letter of Commendation.

JOAN FRANCES STURMTHAL "Joni"
"At New Trier..."

Citizenship Committee 4; U'n I 4, Activities Editor; New Trier Township High School 1, 2.

HASKELL JOSEPH TAUB "Hak"
"The way I see it..."

Class President 3; Class Representative S, 1; Student Council Vice-President 4; Audio-Visual Committee S, 1, 2, Co-Chairman 2; Book Bar 3, 4; Finance Committee 3, 4, Chairman 4; Buckeye Box 1, 2, Chairman 2; Tri-High Committee 4; Play Committee Chairman 2, 3; Basketball S; Orchestra S, 1, 2, 3, 4, President 2; Orientations Committee 3, 4.

ELIZABETH ANN WALL "Biz"
"I mean, anyway, ..."

Class Vice-President S, Treasurer 2; Book Bar 4, Chairman 4; Elections 3; Finance Committee 2; Tri-High Committee 4; U'n I 3, 4, Underclassmen Editor 3; Gargoyle 1, 2, 3, 4, Editor 4; Dance Chairman 3; Play Committee Chairman 1, 2, 3; French Contest 2, 3; Verdeene History Award 3; National Merit Semi-Finalist.

RUTH REBECCA WAX "Ruthie"
"This is a little off the subject, but..."

Class Representative 1, 2; Assembly Committee 2, 4; Citizenship Committee 4; Handbook 3; Scrapbook Chairman 3; Gargoyle 2; Terrapin 2; Orchesis S, 1, 2, 3, 4, Wardrobe Chairman 1, 2, 4, President 3; Mixed Chorus 2, 3, 4; Girls' Chorus 1, 2; Girls' Ensemble 4; H. M. S. PINAFORE 3; Spring Festival 2; Select Chorus 2; N. H. R. P. Chairman Library Section 4; Clothing Drive Chairman 2.

EVA-MARIA URSULA WEISE "Eva"
"How tall is he?"

Bulletin Boards 4; Mixed Chorus 1, 2, 3, 4; Girls' Ensemble 3, 4; Madrigals 3, 4; H. M. S. PINAFORE 3; Select Chorus 2; Fall Project 4.

MONICA CHRISTA WEISE "Monica"
"Hi, you guys!"

Book Bar 3; Elections Committee 4; Handbook 1; U'n I 4; G. A. A. S, 1, 2, 3, 4, Vice-President 4; Terrapin 1; Mixed Chorus S, 1; Girls' Ensemble 3, 4; THE LITTLEST ANGEL 1.

D'ANN KAY WESTALL "D'Ann"
"In psychology class. . ."

Elections Committee 4; Debate 3, 4; Secretary 4; Unique 3, 4; Science Club 3, 4, Treasurer 4; Fall Project 4; Villa Grove High School 1, 2.

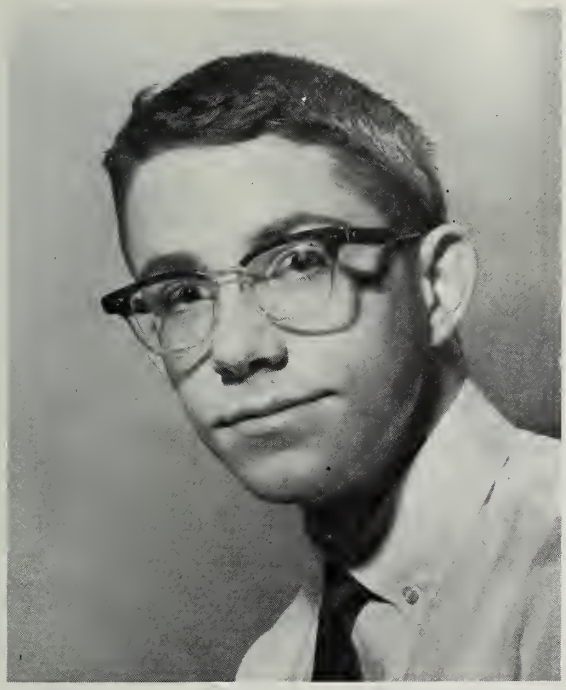

MARK HAGAN WHITNEY "Mark"
"There will be a meeting of the S. P. U. . . . "

Orientation Committee 4; Basketball S; Mixed Chorus S; Fencing S, 3; DR. FAUSTUS 3; S. P. U. 4.

CHESTER CHARLES ZYCH "Chet"
"How much does it cost?

Bulletin Boards 4; Elections Committee 4; Buckeye Box 1, 2; U'n I 4; Scrapbook 4.

Class History

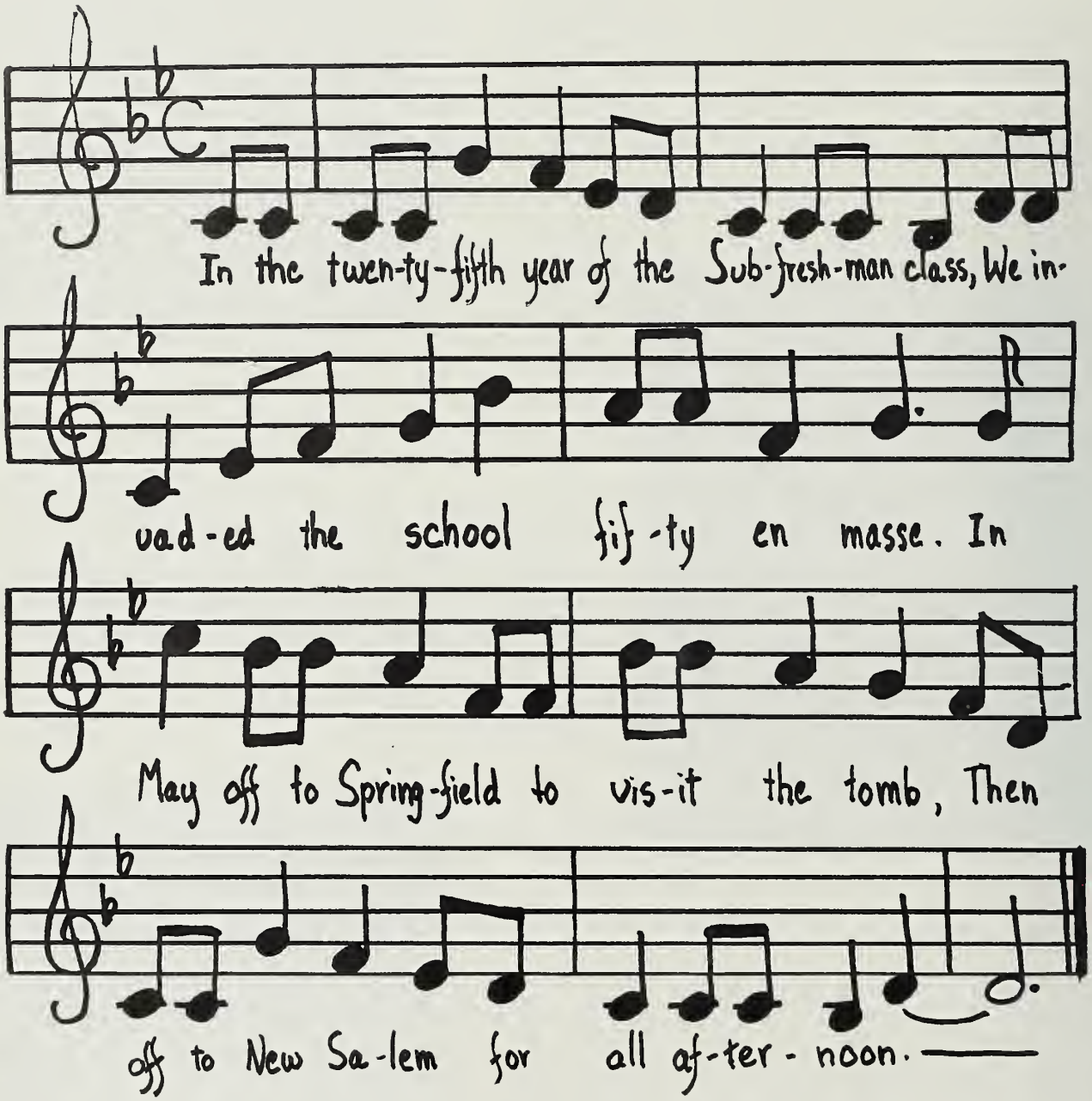

Music by Ewan MacColl and Peggy Seeger ("Ballad of Springhill")
(c) 1960 by Stormking Music Inc. --Used by permission

1958-59

As freshmen we learned
From Miss Ettla to speak
And with Mr. Martin
Played "Caesar" all week.

On Fridays in gym
We had social dance;
Alack and alas,
We made no advance.

1959-60

The Kaeser room parties
Were abundant that annum;
As socialite sophomores,
We hit the bottom.

Mr. Grissom inspired us,
Unknown to him,
To write ponderous poetry,
Morbid and grim.

1960-61

All on a fall's night
To a farm yard we went
Where a rousing good time
At a hayride was spent.

School spirit was high
As we juniors proved
By buying THREE sweatshirts;
Student Council was moved.

1961-62

Holiday in Venice
Was our project this fall;
The work was hard,
But we all had a ball.

Through five years of toil
We've reached our goal.
Now that we're scholars
We're leaving this hole!

Class Will

The Class of 1962 leaves the following advice:

To the subs--"Crabbed age and youth cannot live together."---Shakespeare.

To the freshmen--"Submit to the present evil, lest a greater one befall you."--Phaedrus.

To the sophomores--"Where ignorance is bliss T'is folly to be wide."--Thomas Gray.

To the juniors--"It is better, of course, to know useless things than to know nothing,"--Seneca.

AMY ALPERT leaves her after-ski boots to Doug Brown.

CHRISTINE ANDERSON leaves her blond tresses to Joan of Arc.

FRED AUSUBEL leaves hoping that Mr. Snyder will find someone else to argue with.

DAVE BAKER leaves his sprained ankels, shin splints, and broken glasses to the P.E. Department.

BETSY BARDEEN leaves to face the world on her own bare feet.

ROBIN BURNETT and JOHN STOLUROW leave their quaint and curious costumes to the Precocious Pretentious Problem Pipers.

BOB BURT leaves his grin to the big bad wolf.

KIM DAMMERS leaves his intellectualism to the man in the street.

GEORGE DAY leaves his stimulating conversation to Emily Levin.

FRANCOIS DESCHAMPS leaves his phases to the moon.

BOB DICKEY leaves his curse on University High.

CHARLIE DOBBINS leaves his battered spoons to the Dairy Queen.

ALLAN ECKEL leaves an incandescent light burning.

MIKE EVANS leaves his knee to a camel.

APRIL FLETCHER leaver her liberal ideas on sex to Robin Whitney.

KAREN FRERICHS leaves her mark on the halls of University High.

ROGER GARRET leaves a void.

JAY GOLDSTEIN leaves laughing all the way, ha, ha, ha.

TOBY GOODMAN leaves his sore ribs, compliments of Dennis, to the tenor section of Madrigals.

KITTY GORE leaves her hair pins to Steve Keyes.

JIM GOTHARD leaves his assortment of instruments to Lois Taylor's.

SULIE HEINS leaves her literary taste to the Campus Book Store.

JIM HICKS leaves his silk scarf to Wendy Cordes.

BILL HOOPER leaves his fifteen flats to Ellen Sherman.

LEWIS JOHNSON leaves his silence to Paul O'Hearn.

BOB JORDAN leaves his stripes to the toothpaste company.

CAROL KASTELIC leaves her graceful walk to Charles Kahane.

KATHY KOLB leaves her leadership abilities to Bradlee Bing.

MAX KUMMEROW leaves his effervescent qualities to Speedy Alka Seltzer.

JOHN LAUGHNAN leaves his diligence to Adrian Wadsworth.

LYNN MC DONALD leaves a cookie to Mr. Gould.

HOWARD MC GUIRE leaves the books precariously balanced.

CHAR MC PHERSON leaves "what's-his-name" to the junior girls.

RUPERTO MENDIONES leaves the A.V. room all over the school.

WIDNEY MOORE leaves participating willingly.

DENNIS MURPHY leaves his Democratic enthusiasm to the Republicans of Uni High.

JANE MUTTI leaves disenchanted with the whole mess.

JARED PAUL is left by the senior boys to Mr. Connick.

JIM PECK leaves in search of a Presidency (Republican, of course.)

MURALI RAJAN leaves his basketball shoes to Val Radzimovsky.

RICH RASKIN leaves his unfinished English papers to Mr. Lindley.

PETER ROLLAND leaves his contact lenses to Mole.

GEORGE SPIEGELMAN leaves his spirit guarding the lounge against all intruders.

HAROLD STODDARD leaves his ramrod straight posture to Harry Linsky.

JONI STURMTHAL leaves "for better for worse, for richer for poorer, in sickness."

HACKY TAUB leaves slowly but surely.

BIZ WALL leaves her conversation to Webster's.

RUTH WAX leaves her friendly "hello" to Lenny Barker.

EVA WEISE leaves her mellow-dramatic voice to Margaret Humphreys.

MONICA WEISE leaves bewitched, bothered and bemildred.

D'ANN WESTALL leaves her flashing personality to the traffic light on the corner of Prospect and Kirby.

MARK WHITNEY leaves the leadership of the SPU to the sub girls.

CHESTER ZYCH leaves his empty Pepsi cups to B.J. Atwood.

The seniors leave their English grades to the colleges to which they applied.

Prophecy

AMY ALPERT is performing her first operation, brain surgery on Max.
CHRISTINE ANDERSON is now living in the backwoods, to the accompaniment of her "banjer."
FRED AUSUBEL has taken over Allen Funt's position on Candid Camera.
DAVE BAKER is an auctioneer at the USPO.
BETSY BARDEEN is a first class P.E. majorette.
ROBIN BURNETT is touring Antarctica on his motor-scooter.
BOB BURT has finally landed a Hollywood contract. He's now playing Peter Pan in the new film. version of this delightful fairy tale.
KIM DAMMERS holds the record for filibustering in the U.S. Senate. He talked for 6 months, 3 days, 9 hours, 7 minutes, and 38 seconds.
GEORGE DAY is a big time log roller. He is a lumberjack and a Congressman on the side.
FRANCOIS DESCHAMPS is playing the French Harp at the Pink Lady.
BOB DICKEY has just walked out of a rehearsal at the MET.
CHARLIE DOBBINS is making moccasins on an Indian reservation.
ALLAN ECKEL is the inventor of spectacle windshield wipers with a built-in cleaning unit.
MIKE EVANS is president of Mike's Pleasure Houses, Inc.
APRIL FLETCHER has realized her dream. She is now reading aloud.
KAREN FRERICHS is making pottery on an Indian reservation.
ROGER GARRET has achieved the rank of The Grand Wizard of the Inquisition.
JAY GOLDSTEIN is a Norwegian fjord.
TOBY GOODMAN is conductor of His Majesty's Royal Symphony Orchestra of America.
KITTY GORE is Miss Purina Dog Chow.
JIM GOTHARD is running a mortuary in Perth Amboy, N.Y.
SULIE HEINS owns a little delicatessen in Pawtucket.
JIM HICKS is the Open Minature Golf champion of the year.
BILL HOOPER is driving a steam roller now--no more tire trouble.
LEWIS JOHNSON has become proofreader for the NEW YORK TIMES.
BOB JORDAN is economic advisor for NATO.
CAROL KASTELIC is matron of the "Salon-Saloon Health Club."
KATHY KOLB has just won the Tour de France.
MAX KUMMEROW is sitting inside refrigerators to see if the light really goes out when the door is shut.
JOHN LAUGHNAN is having union trouble. He's working a 16-hour day.
LYNN MC DONALD has realized the dream of every pianist and is playing "Chopsticks" with two fingers and a nose.
HOWARD MC GUIRE has accumulated several million dollars, compliments of the 7th National Bank.
CHAR MC PHERSON is Secretary of State.
RUPERTO MENDIONES fell into his solution bath and is now developed.
WIDNEY MORE is the official biographer of Rittschof.
DENNIS MURPHY is playing fiddle for the Grand Ole Opry.
JANE MUTTI is mistress of a missionary school in deepest Atlantic--for fish of course.
JARED PAUL is living high on the hog, i.e. she is riding piggy-back--tandem through Europe.
JIM PECK is President of Lincoln Logs, Inc.
MURALI RAJAN is a Drivers' Ed. instructor.
RICH RASKIN is letting his hair grow.
PETER ROLLAND is Lower Slobovia's chess champion
GEORGE SPIEGELMAN is a "Hellfire and Damnation" revivalist.
HAROLD STODDARD is a guard at Buckingham Palace.
JOHNNY STOLUROW is exhibiting in Paducah, Kentucky.
JONI STURMTHAL is President of Boys' Club Internationale.
HACKY TAUB is cataloguing prices in a wholesale distributing firm.
BIZ WALL is custodian at IBM.
RUTH WAX is an employee at Knit-Wits, Inc.
EVA WEISE is belting our torch songs in the Latin Quarter in New Orleans.
MONICA WEISE is Uni's new librarian.
D'ANN WESTALL is a supervisor of a child development laboratory.
MARK WHITNEY is sowing seeds.
CHET ZYCH is going on tour with his unique solution to problem 7, page 239, in CALCULUS AND ANALYTIC GEOMETRY. He has done it right 1,584 times.

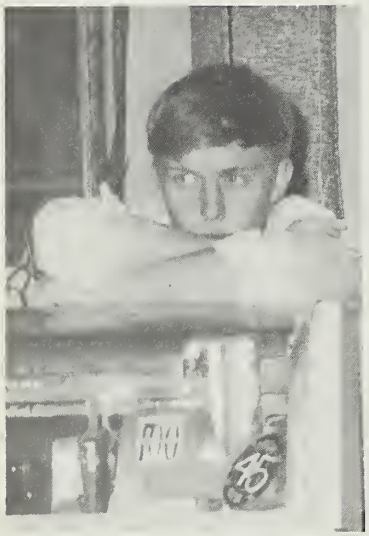

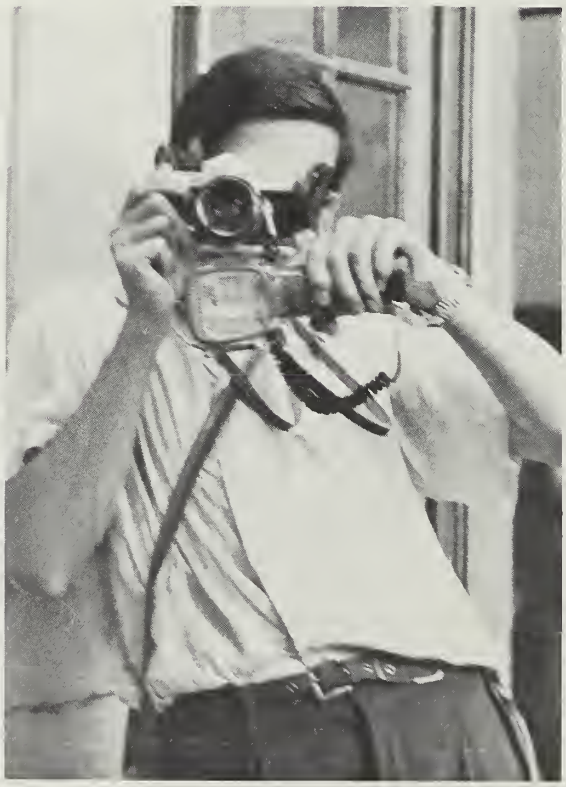

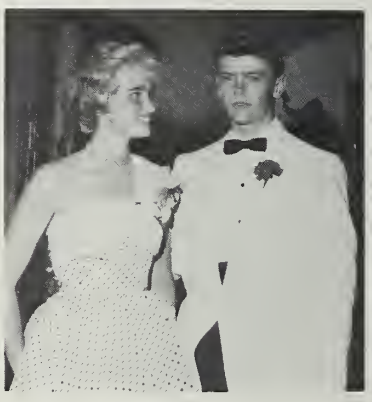

"When I Rest I Rust."

--Fritz Thussen

Here We Come

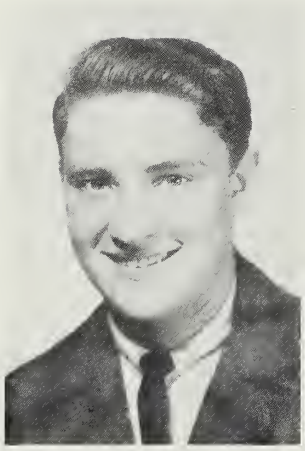

Bradlee Bing
President

Jim Froehlich
Vice-President

As juniors we tasted school leadership and we liked it. "Holiday in Venice," plays, dances, and Student Council committees absorbed "those enthusiastic juniors." Their leadership and hard work made these activities successful and indicated that the next year's responsibilities would be in talented hands. This year turned out an assortment of drivers, most of whom succeeded in getting permits. And history! Our beloved time! A seven-months research paper. Out of bondage at 9:00 A.M., March 16! Then there was the Prom. What a delightful way to end the school year--and planned by the juniors.

Janet Steggerda
Secretary

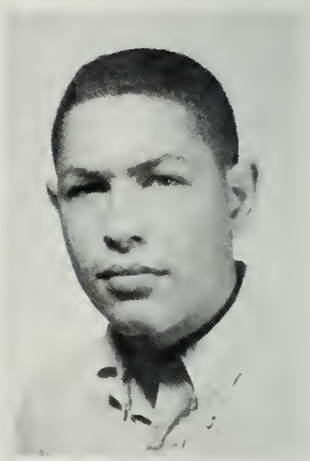

Roger Marks
Treasurer

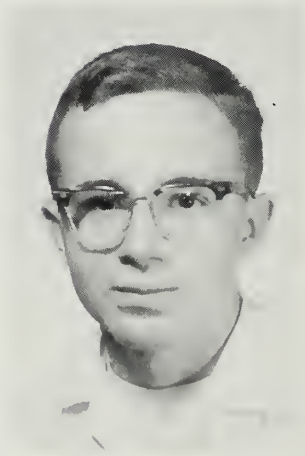

Robert Williams
Boys' Representative

Janice Konzo
Girls' Representative

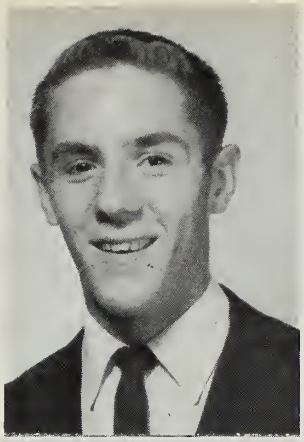

B. J. Atwood

John Barker

Ellen Bedford

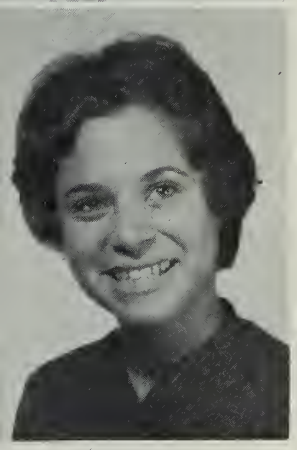

Joan Brill

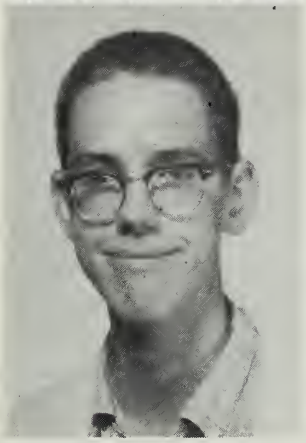

Douglas Brown

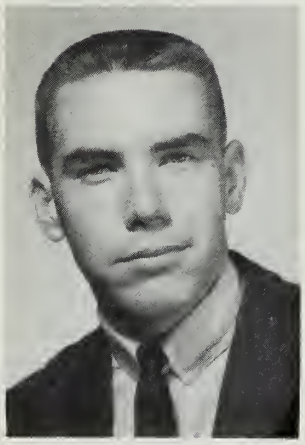

Jack Cochrun

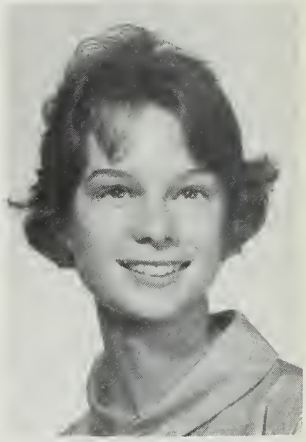

Julie Costin

Robert Cronback

Wahealah Dardy

Susie Dees

Lee Drickamer

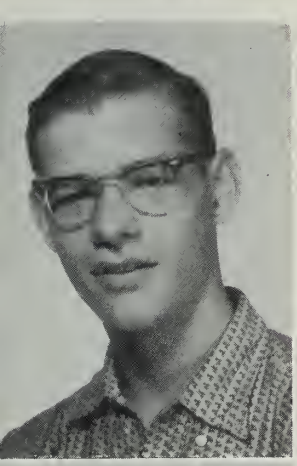

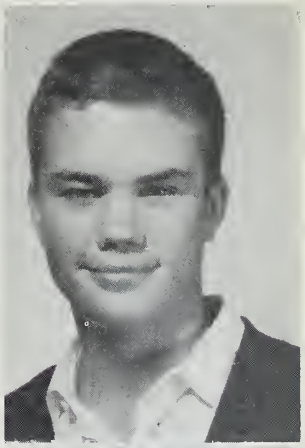

Pam Evans

Nancy Fleming

Mary Lou Frampton

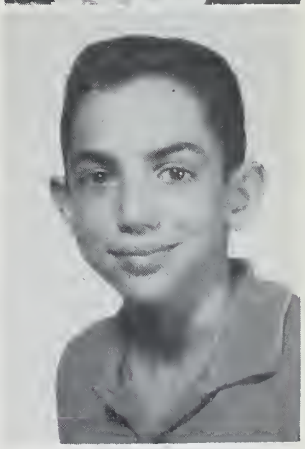

John Goldwasser

Ricky Greenstein

Jim Hadley

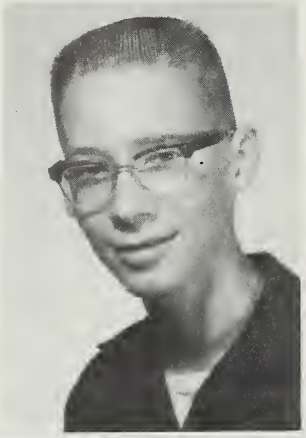

Tom Hannagan

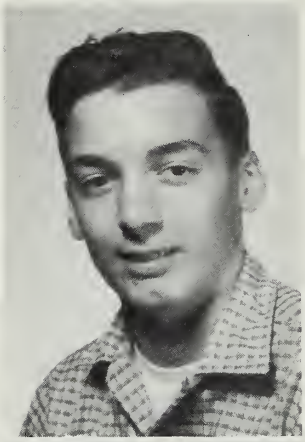

Terry Hatch

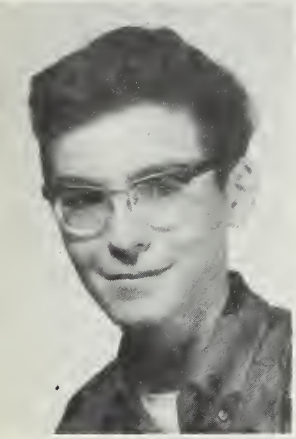

Robert Hill

Carolyn House

Margaret Humphreys

Becky Hunter

Ron Jackson

David Jordan

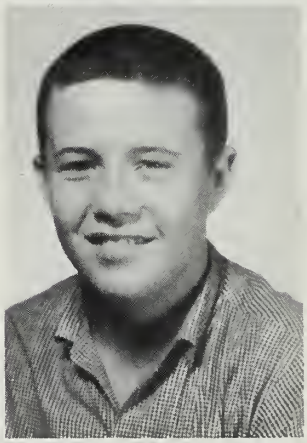

Herman Jordan

Brion Kerlin

Ramin Khadem

Karen Kibler

Betsy Kirby

Kathie Kitzmiller

Bastian Kruidenier

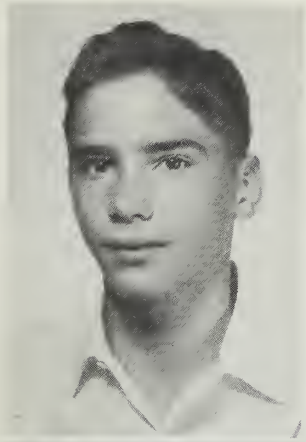

Jill Langebartel

Kay Lanham

Barbara Lazarus

Jill Leng

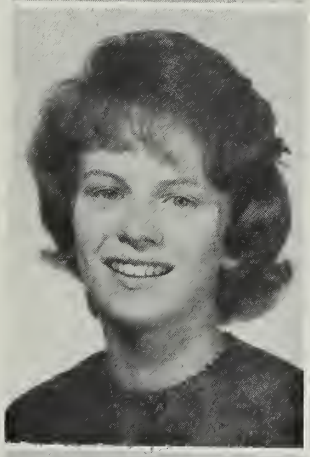

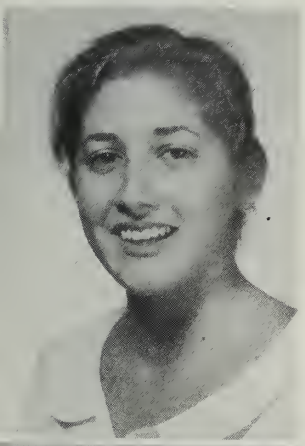

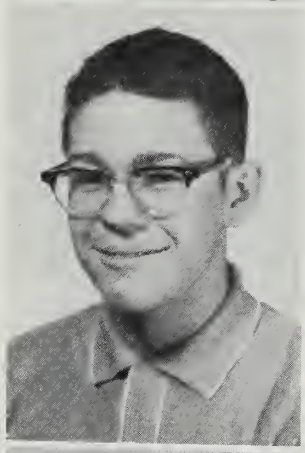

Emily Levin

Ilona Nemeth

Joe Patterson

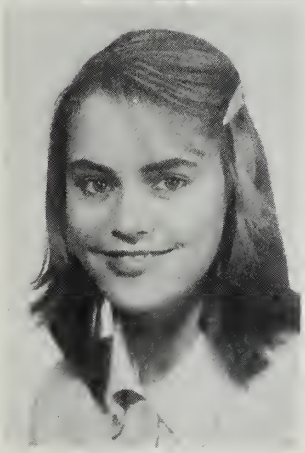

Stephen Porter

Val Radzimovsky

Prue Richardson

Nancy Roberts

Wayne Rose

Fred Sard

Barry Sharp

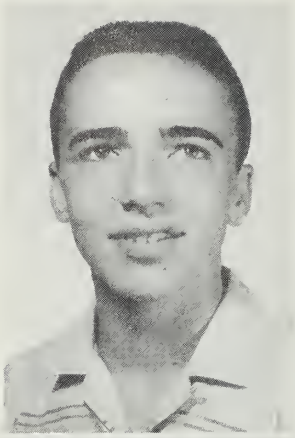

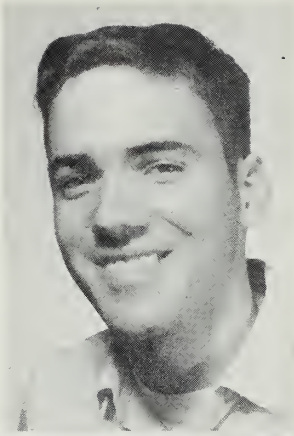

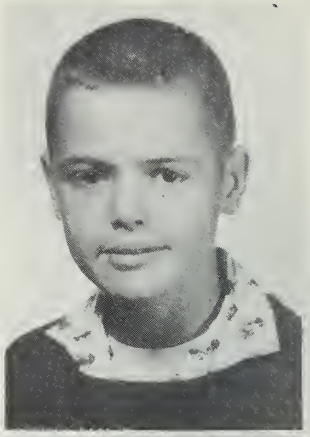

Bob Shipley

Jennifer Smith

Steve Tang

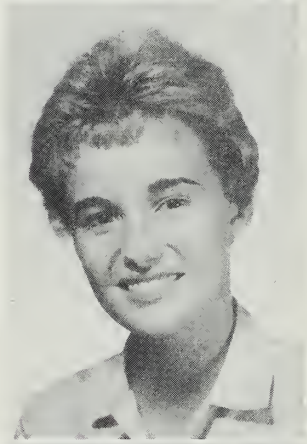

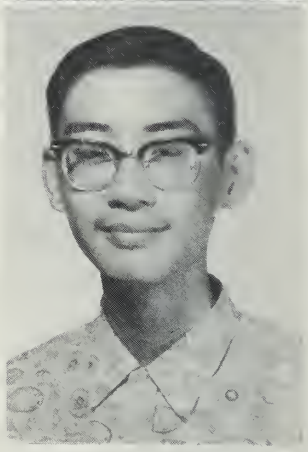

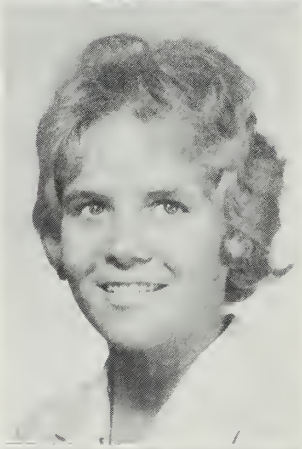

Pat Veach

Anne Vestling

Diana Webb

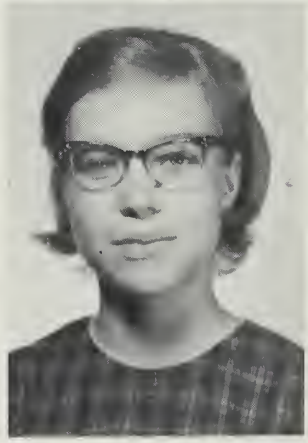

Laura West

Robin Whitney

Suzanne Wildhagen

Martha Wyatt

Not Pictured: Scott Proctor

In Between

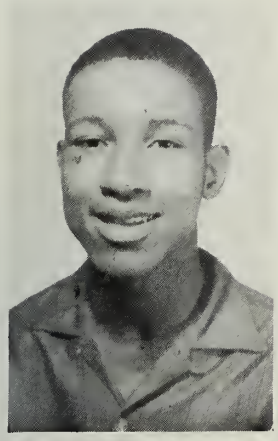

Gregory White
President

Mary Schaefer
Vice-President

Our SOPHOMORE year has been a long, hard one. This was the year we wrote our first term papers and innumerable five-hundred to eight-hundred word papers for French, Latin, English, and biology.

The sophomore year had its bright side, too. We went on our first dates. We converted our class meetings from a forty-minute bull session to a calm, quiet, and organized discussion. As a result, we had several riotous parties and gave a great and exciting (?) Spring Fling. Everyone in our class went to the basketball games and all-school parties, and we gained the reputation of being - if nothing else - loud and enthusiastic.

Yes, this year has had both its good and bad moments, and it won't be a year we will soon forget.

Judy Green
Secretary

Mary Cavins
Treasurer

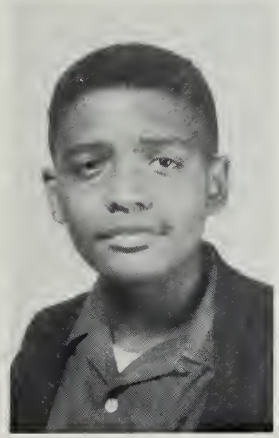

Simeon Johnson
Boys' Representative

Sally Smith
Girls' Representative

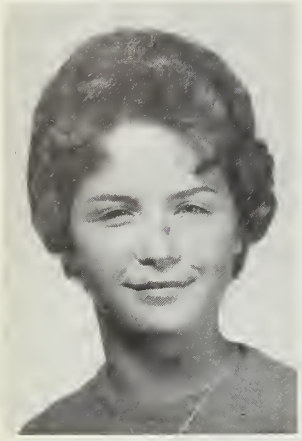

Barbara Adkins

Laura Alpert

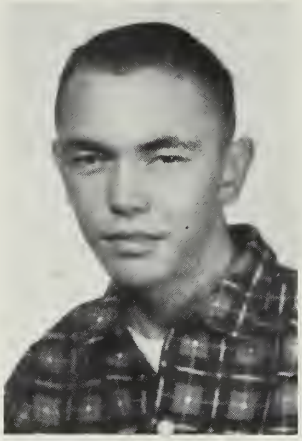

Charles Arnold

Miriam Bankier

Gerald Beck

Steve Blessing

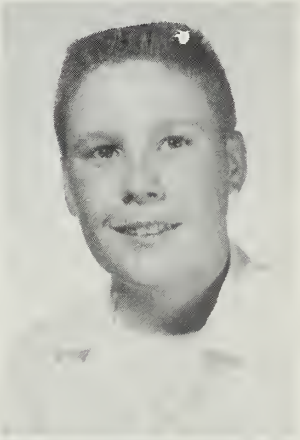

Peter Brown

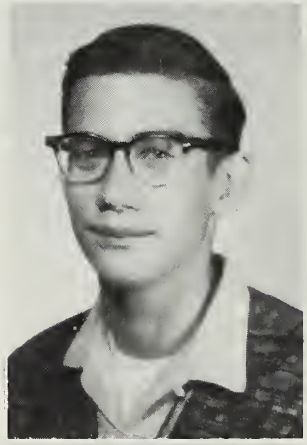

Kenneth Carpenter

Carol Costello

Sean Curley

Georgianne Deschamps

John Dixon

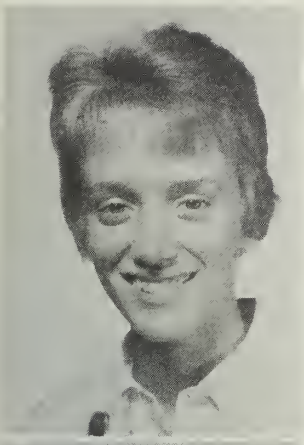

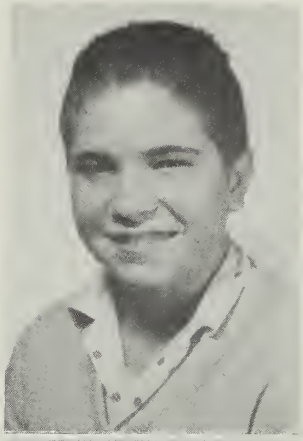

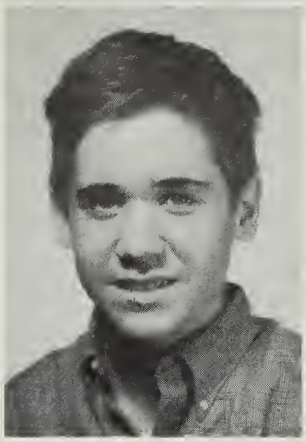

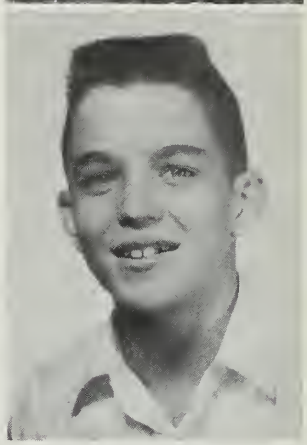

Catherine Doolittle

Roger Farrell

Elizabeth Gage

Jed Goldstein

Marcia Greenwold

Joan Hannagan

Sam Heins

Douglas Hittle

Marcia Hull

Barbara Kappauf

Kevin Kelly

Karen Kirtley

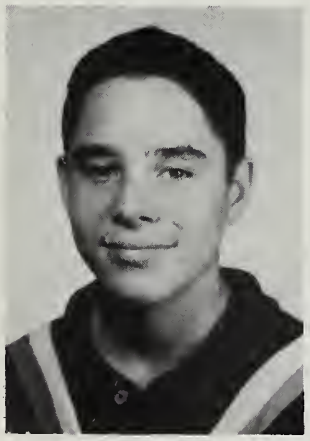

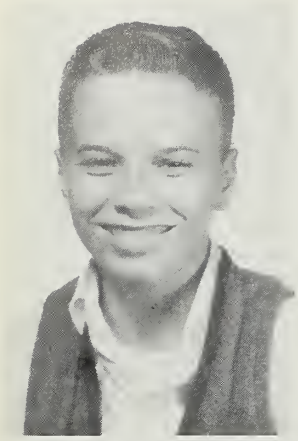

Charles Last

Herman Klemick

Richard Leng

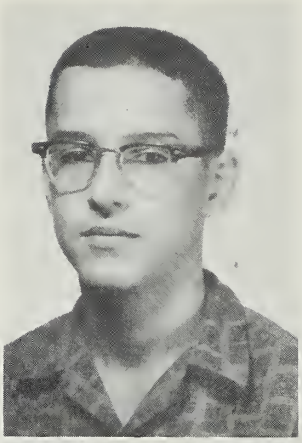

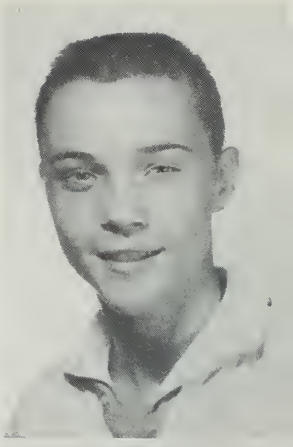

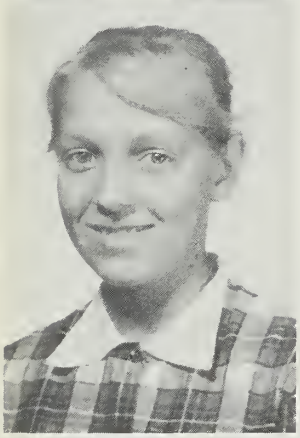

Susan Newmark

Helen Manner

Vann Perry

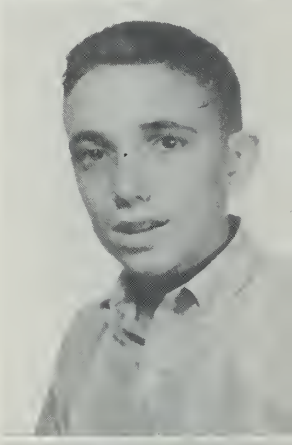

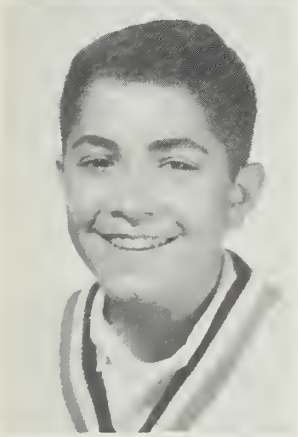

Chris Robinson

Allan Raskin

Marilee Russell

Margaret Schaefer

Mark Schneider

Lois Shapland

Ellen Sherman

John Snyder

Susan Spalding

Anne Sturmthal

Suzanne Sturmthal

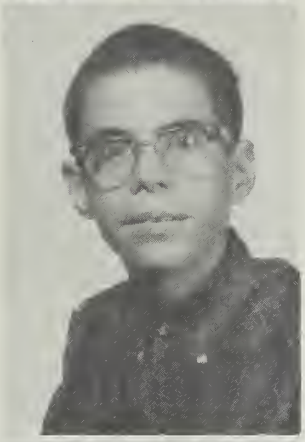

Venita Von Behren

Avis Wadsworth

Adrian Wadsworth

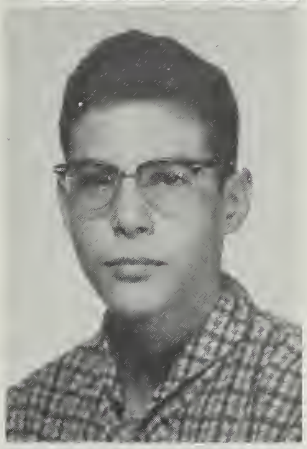

Jane Wall

William Wendt

Saul Wax

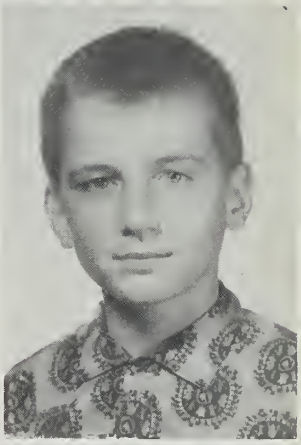

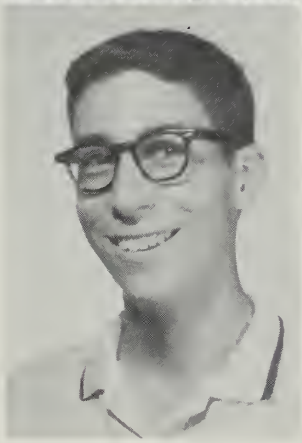

John Wetmore

Mike Wiese

Nathan Whiting

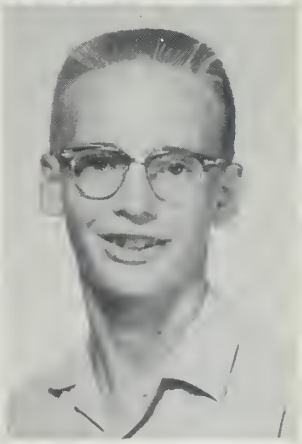

Look Back
And Sigh

Larry Brodsky
President

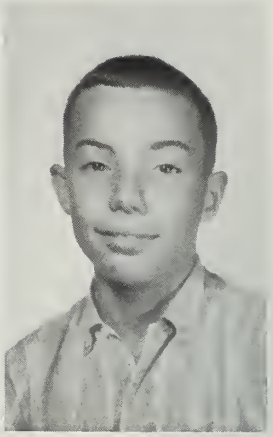

Stanton Hieronymus
Vice-President

FRESHMEN year--it was such fun,

Though the books we took home weighed a ton,

All those moments, good and bad,

Those science tests that made us sad,

That feeling of maturity

Which grew within us for all to see.

Those quite important notes to pass,

That party we had for the class (!)

The foreign words we tried to repeat,

The English Theme we didn't complete.

Can you believe it's all gone by?

And now we can but

Look back and

Sigh.

Janet Levine
Secretary

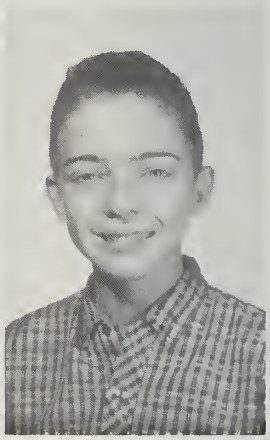

James McDowell
Treasurer

Victoria Garrett
Girls' Representative

Lewis Greenstein
Boys' Representative

Jeanne Arnold

Alan Broadbent

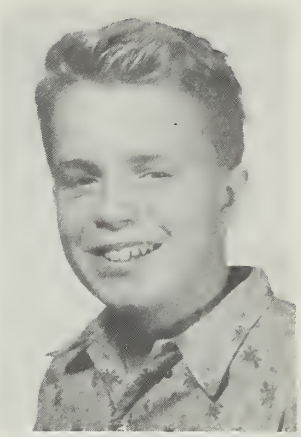

Marilyn Brookens

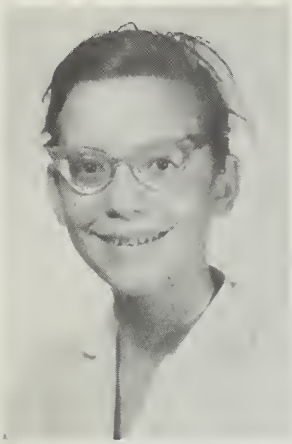

Linda Castaldi

Margery Cavins

Anita Demotte

John Dimond

Cindy Elsesser

Mark Eggleton

Lee Fairbanks

Laura Ferguson

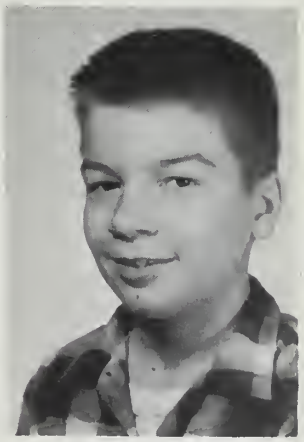

John Foster

Debby Gardner

Fred Graening

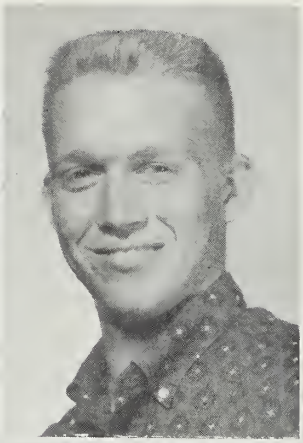

Donna Holshouser

Peter Hooper

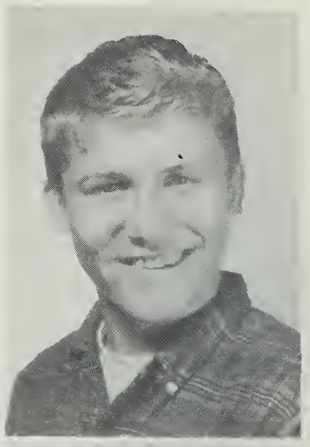

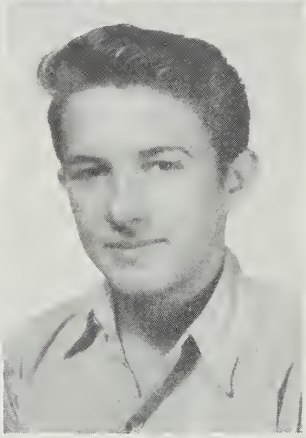

Katherine Hunter

Guy Johnson

Charles Kahane

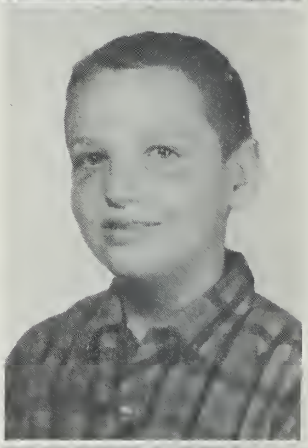

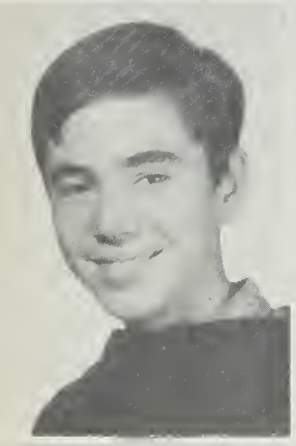

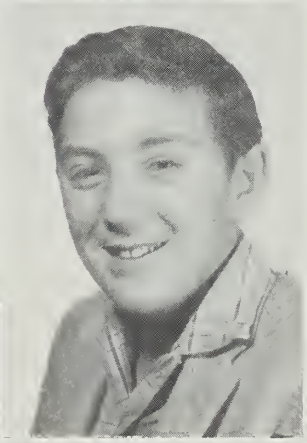

Eugene Kelly

Roger Kerlin

Stephen Keys

Lynne Kibler

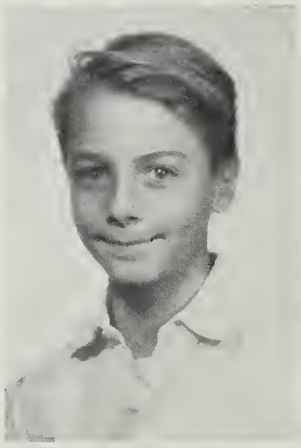

Jeffrey Kinkley

Albert Klein

Dwight Kulwin

Philip Kuretski

Philip Lawyer

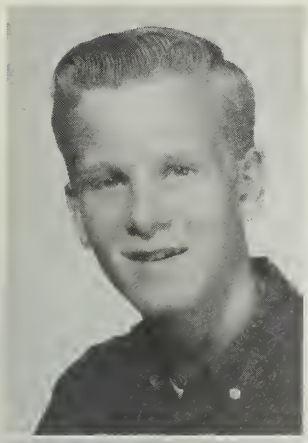

Harry Linsky

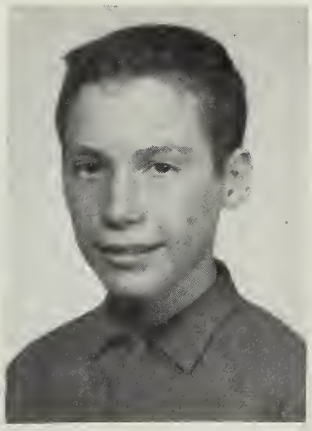

James Little

Paul O'Hearn

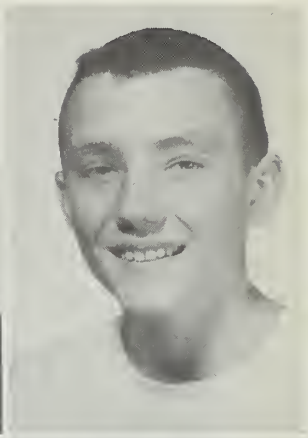

Pam Ormsbee

Kathryn Rapley

Miriam Ringer

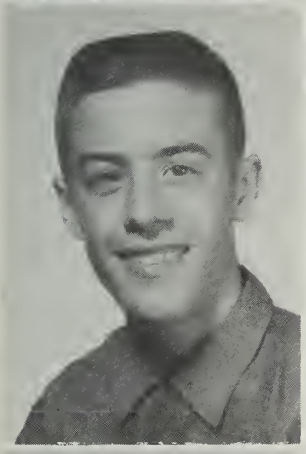

Owen Russell

Margaret Siegfried

Anita Smith

Roger Smith

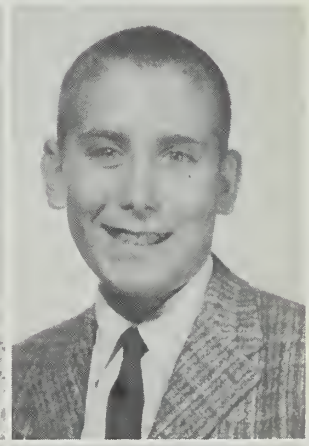

Mara Stolurow

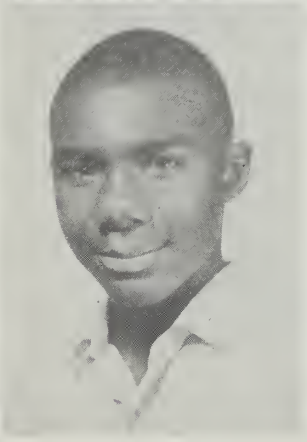

Kenneth Stratton

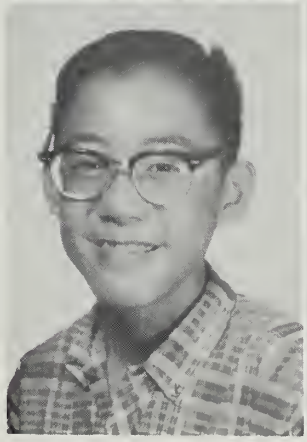

Michael Tang

Andrew Wilkes

Hail, Subs !

David Williams
President

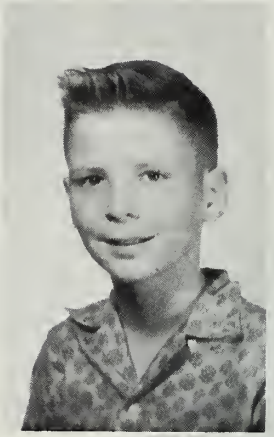

Leland Van Koten
Vice-President

We entered the old, battle-scarred building which is called University High School and started our first year here.

It was a hard year, but everybody got along all right (we hope). Our first chore was to elect class officers. Then we had our first class meeting and started planning our first class party.

Remember the things like history reports, English themes, the pile of homework we had in math, and the seniors saying "Pick it up, sub"? Think of the future when you will be able to say "Pick it up, sub!" All in all, it's been a great year.

Kathryn Brill
Secretary

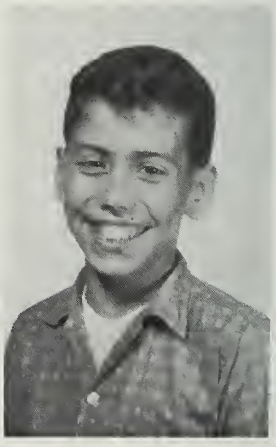

Jesse Dixon
Treasurer

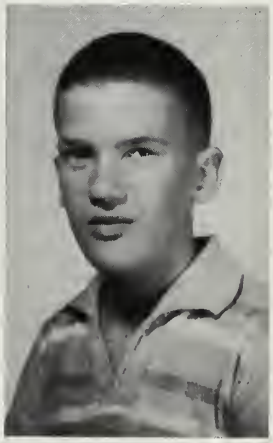

Jim Fleming
Boys' Representative

Candy Brannigan
Girls' Representative

William
Bahls

Mark
Bedford

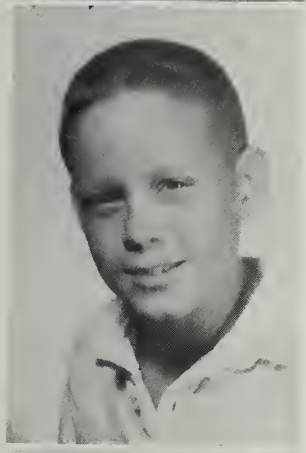

Jody
Carter

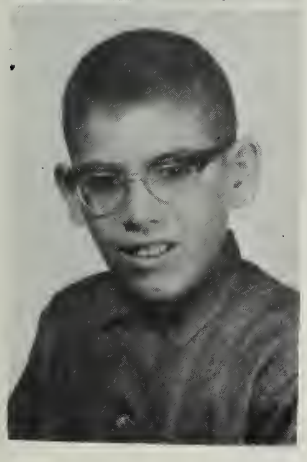

Greg
Danner

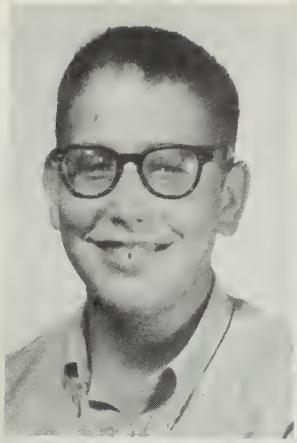

William
Barber

John
Beberman

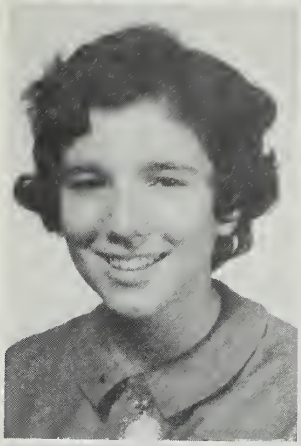

Saragale
Borri

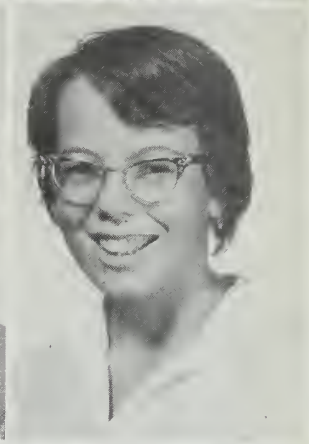

Robin
Burkhead

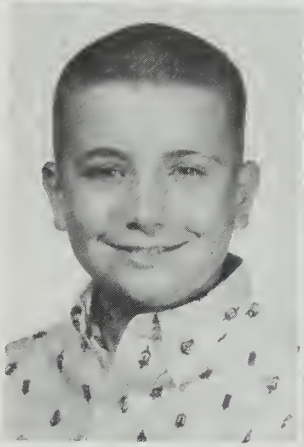

Bryan
Coolican

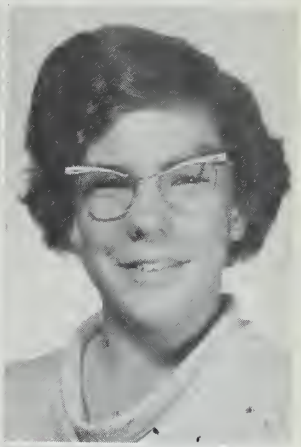

Wendy
Cordes

Sarajane
Dickey

Julia
Gusfield

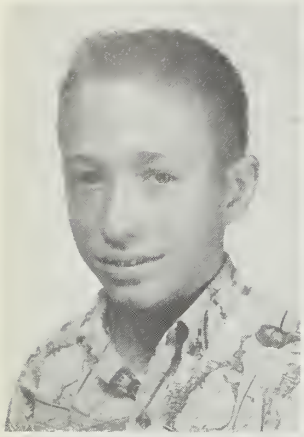

Terry
Hammersmith

Robert
Holtzman

Kay
Hubbard

Robert
Jackson

Mark
Johnson

Jack
Kruidenier

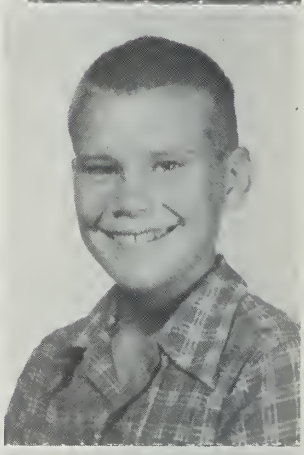

Mark
Lavatelli

Walter
Luthe

Nancy
Manning

Emilie
Marks

Coin
Page

Jim
Payne

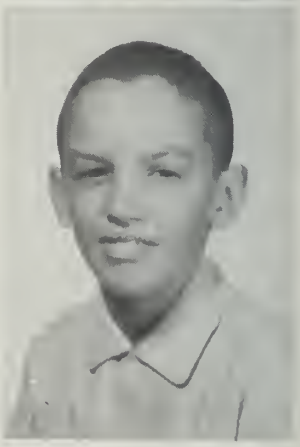

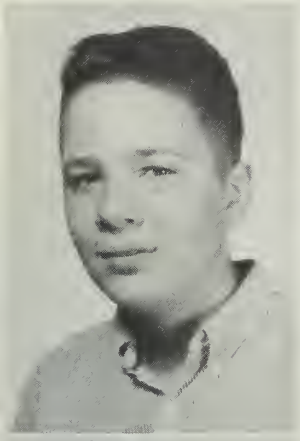

John
Rapley

John
Rhue

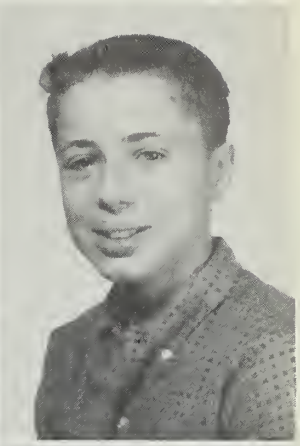

Danny
Richards

Elizabeth
Schooley

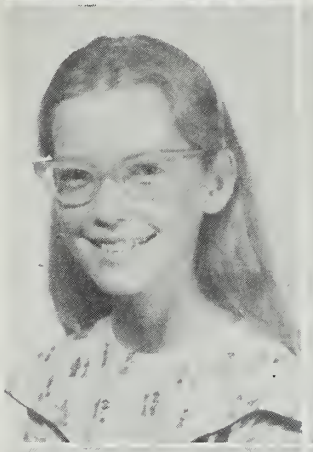

Cheryl Ann
Smalley

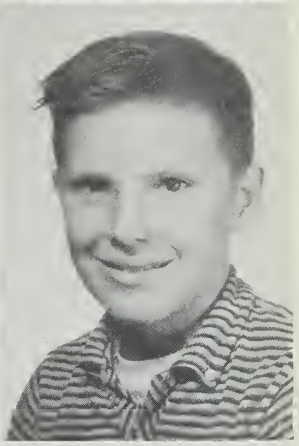

Alan
Stevenson

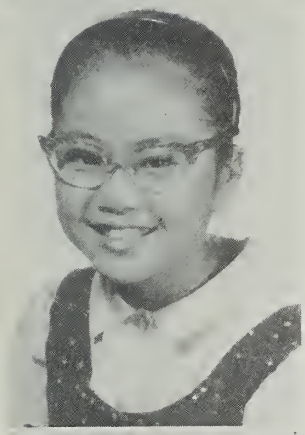

Janet
Tang

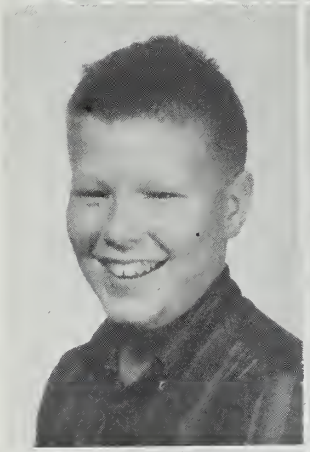

Timothy
Thornburn

Anne
Trebilcock

Cynthia
Walton

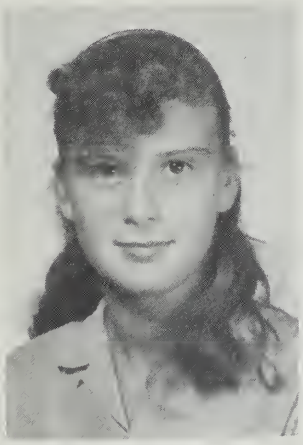

Jean
Westmeyer

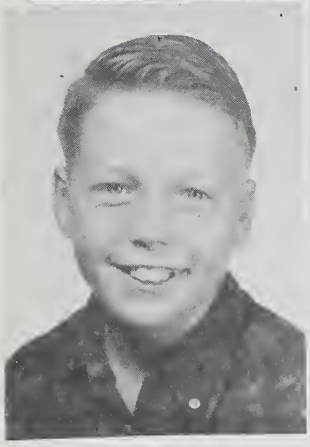

Curtis
White

Jacqueline
White

"Action Is The Proper
Fruit Of Knowledge."

--Thomas Fuller

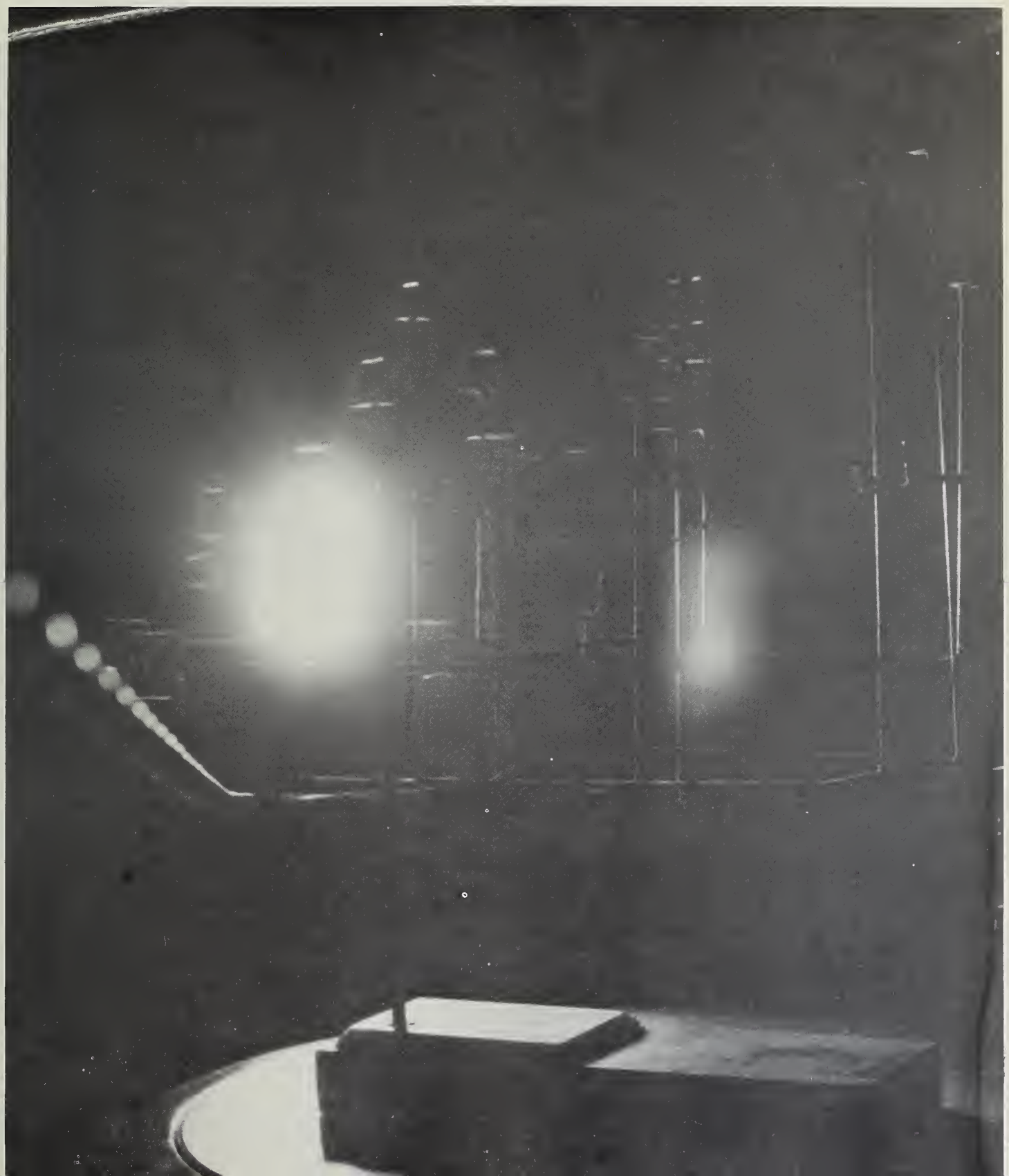

FIRST ROW, Left to Right: Sally Smith, Mary Schaefer, Char McPherson, Vicki Garrett, Janice Konzo. SECOND ROW: Jim Froelich, Stan Hieronymus, Larry Brodsky, Jim Fleming, Leland Van Koten, Candy Branagan. THIRD ROW: Simeon Johnson, Haskell Taub, Jim Peck, Bob Williams. NOT PICTURED: Bob Dickey, Dennis Murphy, Carol Kastelic, Lewis Greenstein, Greg White.

Student Council's first project this year was the orientation picnic and program the week before the opening of school. "Holiday in Venice," this year's student Council sponsored Fall Project, was held October 28. Later in the year, Council voted for a school exchange program for next year and sponsored the annual CARE Dance. Other projects included reorganization of honor study halls and the Audio-Visual Committee, redecoration of the lounge, and revision of the Tri-High Constitution.

FROM LEFT TO RIGHT: Char McPherson, Haskell Taub, Jim Peck, Jim Froelich.

EXECUTIVE COMMITTEE

President . . . . . Jim Peck
Vice-President . . . . . Haskell Taub
Secretary . . . . . Char McPherson
Treasurer . . . . . .Jim Froelich

On That String."

--Shakespeare

CITIZENSHIP COMMITTEE decided on its new bylaws, supervided the organization of honor study halls, and put new flags in the classrooms.

FIRST ROW, Left to Right: Bob Jordan, Ruth Wax, Joni Sturmthal, B. J. Atwood, Amy Alpert. SECOND ROW· Lee Drickamer, Howard McGuire, Bob Burt.

ADVISORY COMMITTEE--FIRST ROW, Left to Right: Lynn McDonald, Janet Steggerda, Barby Lazarus, Char McPherson. SECOND ROW: Nancy Roberts, Prue Richardson, Sam Heins, Rick Greenstein.

FINANCE COMMITTEE

LEFT TO RIGHT: Avis Wadsworth, Hacky Taub, Dennis Murphy, Howard McGuire, Bob Shipley, Jim Froelich.

Finance Committee approved the budgets of all the student activities except Gargoyle and U 'n I. They also allotted extra funds as they were needed during the year.

"If You Want To Kill Any Idea In The World

NHRP--FIRST ROW, Left to Right: Dave Jordan, Terry Hammersmith, Ruth Wax. SECOND ROW: Len Barker, Bill Barber, Tim Thornburn.

Orientation Committee planned and carried out a picnic and program for new students.

FIRST ROW, Left to Right: Karen Frerichs, Carol Kastelic, Jim Peck. SECOND ROW: Dave Jordan, Hacky Taub, Prue Richardson.

ELECTIONS

FIRST ROW, Left to Right: John Goldwasser, Joni Brill, Sally Smith, Mary Schaefer, Gill Leng. SECOND ROW: Janet Steggerda, D'Ann Westall, Kim Dammers, Julie Costin, Ilona Nemeth, Chester Zych, Steve Porter, Marilee Russell. NOT PICTURED: Monica Weise, John Stolurow, Mara Stolurow, Harold Stoddard, Jay Goldstein, Susan Newmark.

Today, Get A Committee Working On It."

--C. F. Kettering

BULLETIN BOARDS--FRONT ROW, Left to Right: Janet Tang, Debby Gardner, Laura Alpert, Helen Manner. SECOND ROW: Georgianne Deschamps, Suzanne Wildhagen, Marcia Greenwold, Barbara Kappauf, Chester Zych, Lynn McDonald. NOT PICTURED: Mark Bedford, Linda Castaldi, Sean Curley, Eva Weise, Diana Webb.

BOOK BAR

LEFT TO RIGHT: Kay Schaefer, Susan Spalding, Nanci Fleming, Prue Richardson, Biz Wall, Hacky Taub.

LOST AND FOUND

FRONT ROW: Caroline House, Kathie Kitzmiller. BACK ROW: Diana Webb, Roger Marks.

"Ta-Ra-Ra-Boom--De-Ay!"

--Henry Sayes

The Audio-Visual Committee was divided into two committees by Student Council, one for audio and the other for visual equipment.

LEFT TO RIGHT: George Day, Ruperto Mendiones, Ramin Khadem, Doug Hittle. NOT PICTURED: Coin Page, Brion Kerlin, Fred Ausubel.

BUCKEYE BOX--FIRST ROW, Left to Right: Judy Green, Sally Smith, Jan Levine, Venita von Behren. SECOND ROW: Simeon Johnson, Stan Hieronymus, Vann Perry, Larry Brodsky. THIRD ROW: Jim Hadley, Rich Leng.

This year the lounge was the center of a large controversy, the new mural. After much debate, a design by Jenny Smith was approved by Student Council. The mural was to be finished by the end of the year.

FIRST ROW, Left to Right: Kitty Gore, Nancy Roberts, Barby Lazarus, Betsy Kirby. SECOND ROW: Doug Brown, Jim Gothard, Rick Greenstein. NOT PICTURED: George Spiegelman.

"Youth Is Wholly Experimental."

--Robert Louis Stevensen

FIRST ROW, Left to Right: Howard McGuire, treasurer; Jane Wall, sales; Amy Alpert, editor-in-chief; Jane Mutti, literary editor; Robin Whitney, secretary. SECOND ROW: Diana Webb, art editor; Christine Anderson, literary; Mary Cavins, sophomore editor; Marcia Greenwold, sales; Martha Wyatt, junior editor; Margaret Humphreys, activities; Joni Sturmthal, activities editor. THIRD ROW: Monica Weise, literary; Biz Wall, activities; Ruperto Mendiones, photography editor; Mike Evans, sports; Joe Patterson, photography; Chester Zych, literary; Roger Marks, sales. NOT PICTURED: Bill Hooper, assistant editor; Karen Frerichs, sales manager; Janet Levine, freshman editor; Alan Stevenson, sub-freshman editor.

In case you haven't already noticed, this year's U'n I is different! In an effort to portray the experimental nature of University High School, the yearbook staff has pooled its resources to come up with a unique yearbook for the pleasure of its readers.

The typing room fell to the onslaught of eager staff members as they congregated after school and on Saturdays, racing to beat headlines. As a result of spending long hours choosing the right pictures and the right words, we finally put together the 1962 edition of U'n I.

". . . News, Old News, And Such News As You Never Heard Of

--Shakespeare

FIRST ROW, Left to Right: Prue Richardson, Biz Wall, Jane Wall, Mary Lou Frampton, Nanci Fleming, Anne Vestling. SECOND ROW: Joni Brill, Barby Lazarus, Suzanne Wildhagen, John Goldwasser, Mark Lavatelli, Martha Wyatt, Betsy Bardeen, B. J. Atwood. THIRD ROW: Sam Heins, Dave Baker.

GARGOYLE began this year with a printed issue on the first day of school. Printed issues also appeared for Fall Project, Christmas, and April Fool's Day--Variety in the life of the usual weekly newspaper. Several staff representatives attended the Illinois State High School Press Association Conference. Tryouts for reporters were held in November, and twelve new members were chosen. New editors, chosen from this staff, took office after Christmas vacation.

First Semester
Editor
Biz Wall
Managing Editor
Betsy Bardeen
Assistant Managing Editor
B. J. Atwood

Second Semester
Co-Editors
B. J. Atwood
Barby Lazarus
Associate Editor
Mary Lou Frampton

SEATED, Left to Right: Biz Wall, Mary Lou Frampton, Barby Lazarus. STANDING: Betsy Bardeen, B. J. Atwood.

UNIQUE, Uni High's creative writing club, met one noon hour a week for writing, reading and criticism of contributors' works. Besides publishing a magazine composed of student essays, poems, and stories, the club sponsored a literary contest. Each week the winning selections were published in GARGOYLE. The selection was made from a different grade level each time.

FIRST ROW, Left to Right: Carolyn House, Jill Langebartel, Kim Dammers. SECOND ROW: Peter Rolland, Kathie Kitzmiller. NOT PICTURED: D'Ann Westall, Kay Hubbard, Bob Hill, Kathy Brill, Steve Keyes, Sean Curley, Margaret Humphreys, Betsy Schooley, Wendy Cordes, Diana Webb.

"Look, Then, Into Thine Heart And Write."

--Longfellow

"For Trouts Are Tickled Best In Muddy Water."

--Butler

SENIOR TERRAPIN

FIRST ROW, Left to Right: Nancy Fleming, Mary Lou Frampton, Anne Vestling, Lois Shapland, Kitty Gore. SECOND ROW: Mary Schaefer, Helen Manner, Cindy Elsesser, Martha Wyatt, Becky Hunter. THIRD ROW: Laura Alpert, Emily Levin, Karen Frerichs, Julie Costin, Amy Alpert.

JUNIOR TERRAPIN

FIRST ROW, Left to Right: Emi Marks, Candy Branagan, Vicky Garrett, Mara Stolurow. SECOND ROW: Janet Levine, Donna Holshouser, Pam Ormsbee, Jane Wall, Annie Sturmthal. Susie Sturmthal.

TADPOLES

LEFT TO RIGHT: Kathy Brill, Julie Gusfield, Mary Cavins, Liz Gage, Karen Kirtley.

Terrapin, Uni High's synchronized swimming club for girls, met for two hours each Saturday to improve or learn new strokes and stunts in preparation for the annual water show. A free swim period followed for all girls. The theme of this year's water show was "Etudes in Color" in which Senior Terrapin, Junior Terrapin, and Tadpoles participated. Mrs. Doris Bullock was the sponsor.

"Frailty, Thy Name Is Woman."

--Shakespeare

FIRST ROW, Left to Right: Martha Wyatt, Margaret Humphreys, Julie Gusfield, Sarajane Dickey, Betsy Schooley, Vicky Garrett, Kathy Brill, Janet Levine. SECOND ROW: Marilee Russell, Carolyn House, Helen Manner, Nancy Roberts, Sally Smith, Venita von Behren, Janice Konzo, Jane Mutti, Mary Schaefer, Wendy Cordes, Pam Evans, Jenny Smith. THIRD ROW: Monica Weise, Ilona Nemeth, Carol Costello, Judy Green.

The Girls' Athletic Association's first activities included a picnic for old and new members at Hessel Park, an inter-class volleyball tournament, and an inter-class basketball tournament. Later activities included the traditional vice-versa Star Dance and the track meet for all underclassmen girls.

OFFICERS--LEFT TO RIGHT: Jane Mutti, President; Margaret Humphreys, Intramural Manager; Martha Wyatt, Secretary; Wendy Cordes, Sub Representative; Monica Weise, Vice-President; Sally Smith, Sophomore Representative; Marilyn Brookens, Freshman Representative.

"The Keen Historic Spasm Of The Shutter."

--James Agee

Members of Photography Club have been very active in school affairs and helped establish the "Candid Camera" booth for the Fall Project, in spite of the fact that the club does not have a constitution and was not organized by Student Council. Advised by Mr. Lindley, the club also contributed a great deal to U'N I.

SEATED, Left to Right: Ruperto Mendiones, Joe Patterson. STANDING: Doug Hittle, Toby Goodman, Saul Wax. NOT PICTURED: Steve Grigg, Fred Ausubel.

"Of Science And Logic He Chatters. . ."

--W. M. Praed

FIRST ROW, Left to Right: Bob Hill, Kim Dammers, Robin Whitney, Steve Tang. SECOND ROW: Alan Stevenson, Mike Tang, Peter Rolland, D'Ann Westall, Larry Brodsky, Al Klein, Jim Little. NOT PICTURED: Jim Hicks.

The Science Club this year held short business meetings on Wednesdays and longer meetings on Fridays. At its Friday meetings the club discussed matters of scientific interest, worked on projects, or listened to lectures. The club kept the showcase in the third floor hall filled with displays, visited places of scientific interest on the campus, and helped with the Illinois State Science Fair. Each semester the club worked on a group project and on many individual ones.

"The Tongue Of Man Is A Twisty Thing."

--Homer

FIRST ROW, Left to Right: D'Ann Westall, Peter Rolland, Robin Whitney, Kim Dammers.

This year Debate Club debated the question of federal aid to education. The club participated in several debate meets, including the sectional debate contest, and won second place in the S.I.U. Invitational Meet. Several representatives from the school participated in the District Speech Contest.

"Curses, Foiled Again."

--The Literary Staff

FENCING

LEFT TO RIGHT: Roger Garrett, Nancy Roberts, Kay Rapley, Brian Cooligan.

"Stumped My Toe And Down I Go Because I Wanted You."

The fall play, "The Thread That Runs So True," was particularly successful. This year for the first time the play was presented on four nights to capacity audiences. Mr. Beecham Robinson designed the set especially for the play and made the large cast easily visible to the audience. On opening night we were honored by the presence of Mr. Jesse Stuart, the author of the play, and his wife..

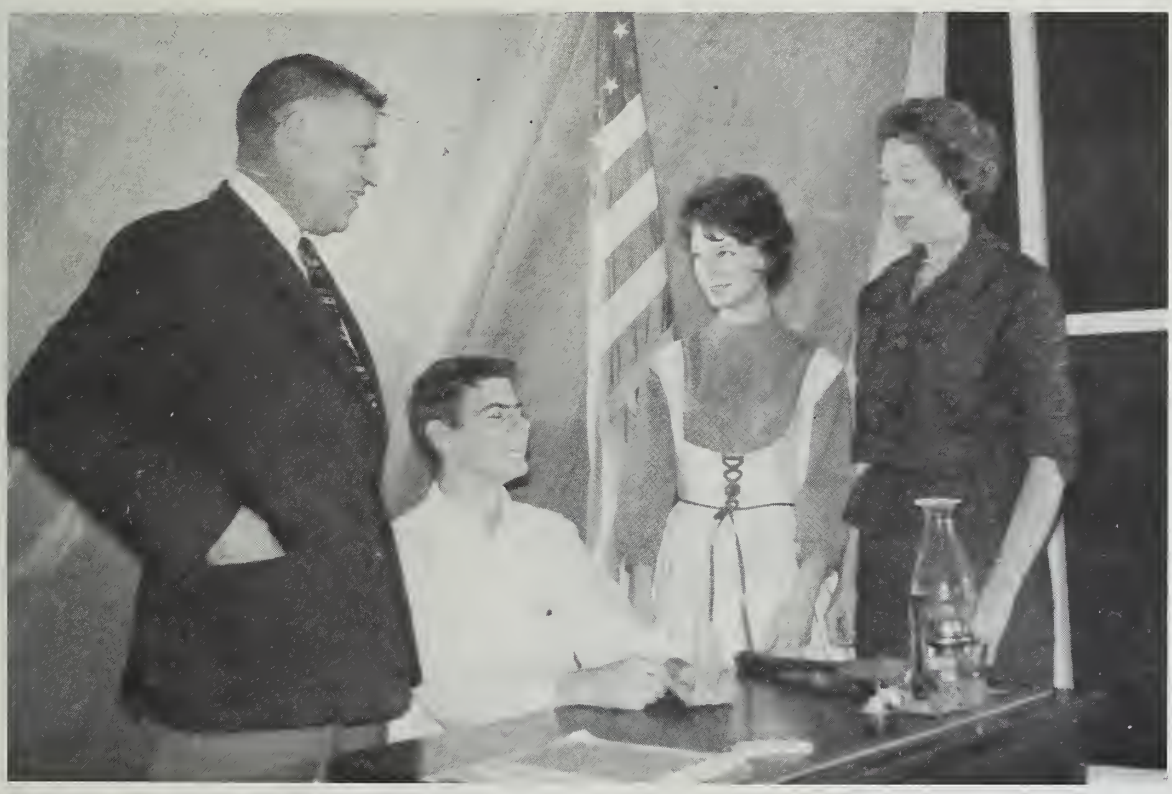

FROM LEFT TO RIGHT: Mr. Jesse Stuart, Jim Gothard, Julie Costin, Mrs. Stuart.

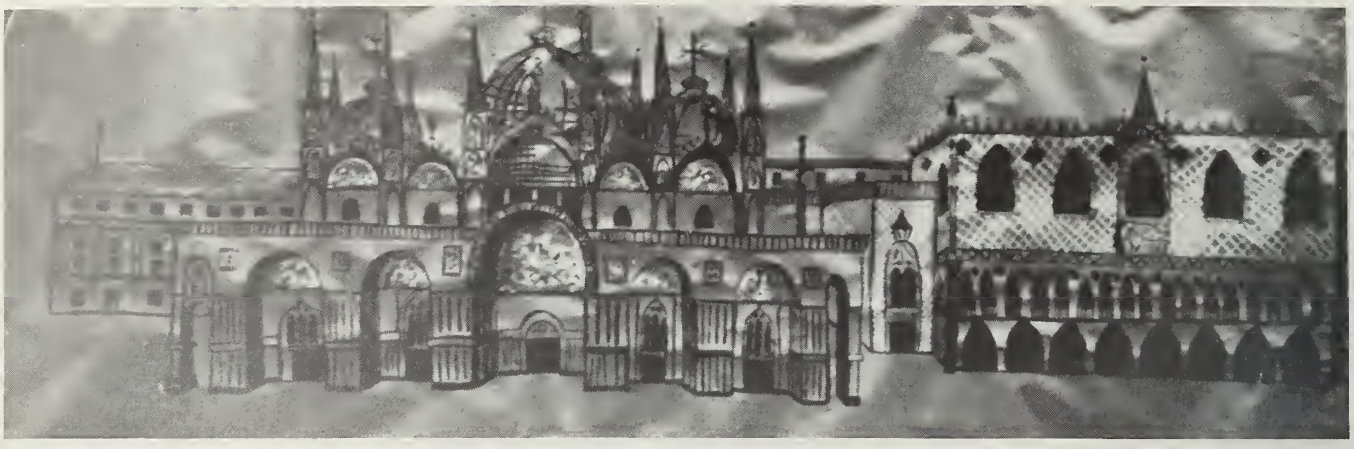

Piazza San Marco

LEFT TO RIGHT: Ricky Greenstein, Bob Shipley, Brian Kerlin, and Doug Brown.

LEFT TO RIGHT: Jim Gothard, Bob Dickey and Dennis Murphy.

LEFT TO RIGHT: Carol Kastelic, George Spiegelman, and Amy Alpert.

In Venice

LEFT TO RIGHT: Barbie Lazarus, Joni Brill, B. J. Atwood, Mary Lou Frampton, Prue Richardson, and Nancy Fleming.

COMMITTEE CHAIRMEN

General Chairman . . . . . Bob Dickey
Coat Check . . . . . Martha Wyatt
Candid Snapshots . . . . . .Fred Ausubel
Flower Vendors . . . . . D'Ann Westall
Decorations . . . . . Karen Frerichs
Restaurant . . . . . Nancy Roberts
Art Show . . . . . Christine Anderson

PIAZZO SAN MARCO

General Chairman . . . . . Dave Baker
Set Design . . . . . Diana Webb
Technical Director . . . . . Sam Heins
Makeup . . . . . Janet Steggerda
Programs and Ushers. . . . . Iloma Nemeth
Sponsor . . . . . Mr. William Hale

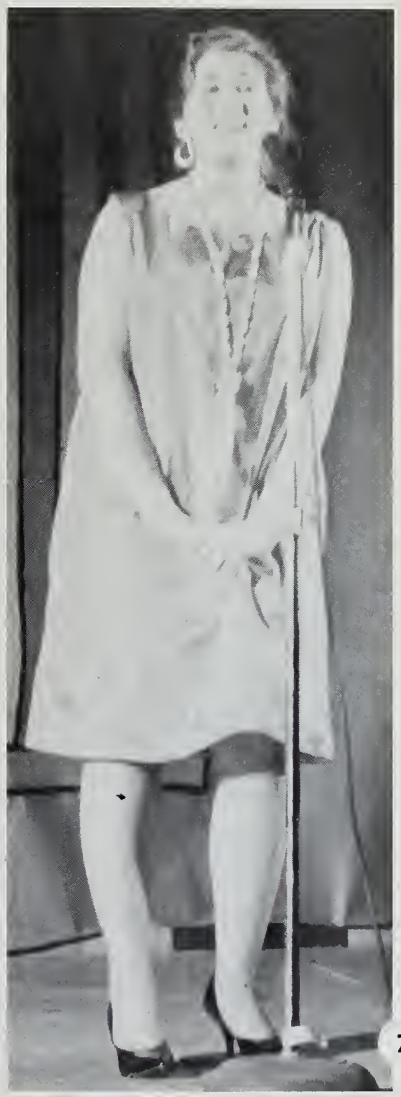

Emily Levin

"Man's World Is A Pinball Machine Where Bumpers Are Simply The Places For His Experience."

Carolyn House, Student Director and Mr. Robinson, Director.

With this idea in mind, Uni's drama director, Beecham Robinson, wrote "The Grade Machine." The play concerned the appalling emphasis Mr. Robinson felt students and faculty place on grades. George, a second semester senior who turns out A's in the manner of a machine, finally breaks under the pressure to continue his grade average. The play was a unique experience in drama for Uni High theater.

CAST--LEFT TO RIGHT:

Rich Greenstein . . . . . Mr. Thompson
Bob Burt . . . . . George Harris
Bill Hooper . . . . . Mr. Harris
Bradlee Bing . . . . . Mr. Charley
Alan Broadbent . . . . . Jack
Jim Little . . . . . Ben Harris
Sean Curly . . . . . Miss Small
Emily Levin . . . . . Mrs. Harris
Jenny Smith . . . . . Carol Phillips

"To Pipe A Simple Song
For Thinking Hearts."

--Wordsworth

"Hail, Blest Confusion!"

--Praed

FIRST ROW, Left to Right: B. J. Atwood, Marcia Hull, Ellen Sherman, Nancy
Annie Sturmthal, Amy Alpert. SECOND ROW: Barby Lazarus, Janet Levine,
Betsy Bardeen, Janet Steggerda, Ruth Wax. THIRD ROW: Emily Levin, Becky
Lawyer, Marcia Greenwold, Jane Mutti. FOURTH ROW: Joni Brill, Steve
Paul O'Hearn, Roger Smith, Anne Vestling, Christine Robinson, Pam Ormsbee.

oberts, Christine Anderson, Eva Weise, Ilona Nemeth, Mary Lou Frampton, Susie Sturmthal, anice Konzo, Diana Webb, Prue Richardson, Nancy Fleming, Lois Shapland, Carol Costello, unter, Bob Williams, Bob Cronbach, Sam Heins, Dave Baker, Jim Gothard, Peter Brown, Phil eyes, Mark Eggleton, Rich Leng, Bob Dickey, Ruperto Mendiones, Fred Graening, Jim Hadley,

"Sing A Song

GIRLS' CHORUS, had a successful year under the leadership of Janet Levine, president; Karen Kirtley, vice-president; and Marilee Russell, secretary-treasurer. The girls participated in both the Christmas Concert and the concert in the spring. Librarians were Pam Ormsbee and Cindy Elsesser.

FIRST ROW, Left to Right: Linda Castaldi, Marilyn Brookens, Cindy Elsesser, Pam Ormsbee, Kathy Brill, Sarajane Dickey, Avis Wadsworth, Janet Levine. SECOND ROW: Kathy Doolittle, Sally Smith, Venita von Behren, Judy Green, Marilee Russell, Susie Spadling, Karen Kirtley, Wendy Cordes, Anita Smith.

Of Sixpence"

MADRIGALS performed for various local organizations and on WILL television and radio. They held their annual reunion at Christmas and caroled at the homes of some of the faculty. They planned a field trip late in May.

FIRST ROW, Left to Right: Miss Sherman, Becky Hunter, Marcia Hull, Eva Weise, Jane Mutti, Betsy Bardeen. SECOND ROW: Bob Dickey, Jim Gothard, Dave Baker, Dennis Murphy, Toby Goodman. NOT PICTURED: Carol Kastelic.

"A Voice Is Like A Slate Pencil"

--Edwin Sheldon

GIRLS' ENSEMBLE

GIRLS' ENSEMBLE--FIRST ROW, Left to Right: Joni Brill, Betsy Bardeen, Eva Weise. SECOND ROW: Ruth Wax, B. J. Atwood. THIRD ROW: Diana Webb, Mary Lou Frampton, Emily Levin, Nancy Roberts, Ellen Sherman. FOURTH ROW: Monica Weise, Janet Steggerda, Robin Whitney, Jane Mutti.

BOYS' ENSEMBLE

BOYS' ENSEMBLE--STANDING, Left to Right: Jim Hicks, Jim Froelich, George Spiegleman, Ruperto Mendiones, Dave Baker, Bob Williams, Dennis Murphy, Jim Gothard. SEATED: Bob Dickey. NOT PICTURED: Steve Tang, Toby Goodman.

"With All Its Grand Orchestral Silences."

--Browning

Several Members of ORCHESTRA participated in the District Music Contest at Urbana. Sally Smith won two first ratings on clarinet and Laura Alpert and Helen Manner, accompanied by Lynn McDonald, did very well. April Fletcher, though not in Orchestra, won a superior rating on the cello, accompanied by Kathy Kolb, on piano.

FIRST ROW, Left to Right: Vann Perry, Helen Manner, Marilee Russell, Jeff Kinkley. SECOND ROW: Julie Gusfield, Laura Alpert, Sally Smith, John Snyder, Mary Schaefer, Wendy Cordes.

"The Lass That Loved A Sailor."

--Gilbert and Sullivan

The "H.M.S. Pinafore" provided two unforgettable evenings of fun and entertainment for University High. Several performances stood out particularly: who can forget Dennis Murphy as the romantic lead and Karen Hinshaw and Buttercup? Ruperto Mendiones and Dave Baker shared the part of the villain, Dick Deadeye, to the credit of both of them. During the Christmas Holiday, the cast and chorus met for Operetta re-hash, which was at least as much fun as the actual performance. Dennis Murphy coming onstage in rollerskates, the entire cast covered with shaving cream and snowballs, Bob Dickey's lovely knees in his nightshirt, Dave Trebilcock's annual weather report--all these will be treasured and laughed about again and again.

"The Town Of Titipu"

FRONT ROW, Left to Right: Dennis Murphy, Tobias Goodman, Robert Dickey, James Gothard.
SECOND ROW: Lyn McDonald, Nancy Fleming, Jane Mutti, Ruperto Mendiones, Marcia Hull, Susie Sturmthal, Eva Weise.

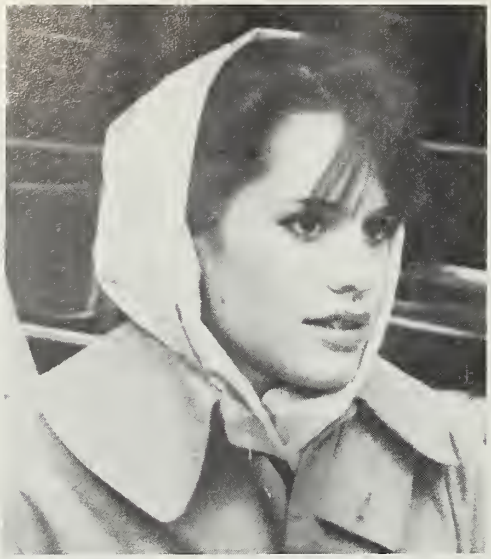

"Let Foolish Gnats Make Sport."

--Herbert

VARSITY--LEFT TO RIGHT: Kay Lanham, Susie Dees, Nancy Roberts, Betsy Kirby.

". . . All Hang Together, Else We Shall All Hang Separately."

--Benjamin Franklin

This year the cheerleaders were chosen in the spring. This enabled them to work on their cheers over the summer.

They sponsored rides to out-of-town games at the cost of $1.00 per person. This service was appreciated by many who otherwise could not have attended these games.

The enthusiasm and support they have shown, plus their skill in leading cheers, has added quite a bit to Uni's athletic events this year.

JUNIOR VARSITY--LEFT TO RIGHT: Mary Schaefer, Cindy Elsesser, Lynn Kibler, Pam Ormsbee.

"Every Path Hath A Puddle."

--George Herbert

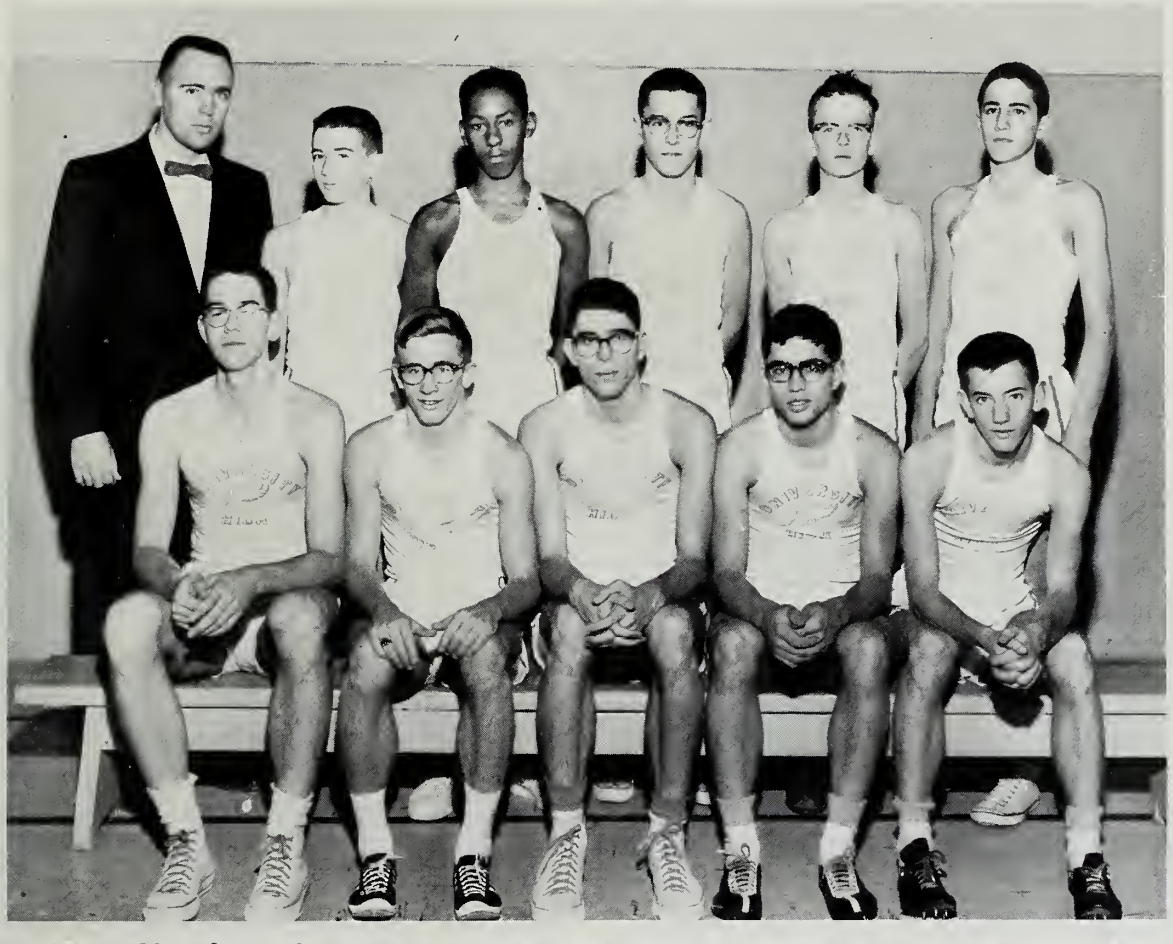

FIRST ROW, Left to Right: Doug Brown, Dave Jordan, Bob Burt, Dave Baker, Bob Jordan. SECOND ROW: Coach Keller, Peter Rolland, Herman Jordan, Chuck Last, Lee Fairbanks, Rich Raskin.

The cross-country team took up where it left off last year and extended Uni's win streak to eleven meets. The only blemish on this year's record was a 28-28 tie with Ogden in the fifth meet. Dave Baker was undefeated individually in six meets and placed fifth in the district to qualify for the state meet. The harriers' best meet was a 15-47 decision over Cerro Gordo.

At the season's end, Dave Baker was chosen Most Valuable Player and Dave Jordan was chosen captain-elect to succeed Kim Dammers.

Uni	24	Ogden	31
Uni	15	Cerro Gordo	47
Uni	17	Bismark	40
Uni	20	Bismark	37
Uni	28	Ogden	28
Uni	17	Cerro Gordo	41

District (Urbana) Uni 171 points 5th place

Major Letters: Baker, Burt, Dammers, D. Jordan, B. Jordan, H. Jordan, Rolland, Whiting. Minor Letters: Brown, Kerlin, Last, Raskin, Stoddard. Numerals: Fairbanks, Grigg, Wax.

". . . The Victory (?) Ball."

FRONT ROW, Left to Right: Dave Baker, Len Barker, Doug Brown, Lee Drickamer, Jim Hicks. BACK ROW: Coach Carlier, John Laughnan, Gerry Beck, Wayne Rose, Bastian Kruidenier, Bob Jordan, Rick Greenstein, Manager Simeon Johnson. NOT PICTURED: Mike Evans.

The Buckeyes got off to a good start this year, compiling a 4-4 win-loss record before the Christmas holidays. Unfortunately, however, they were able to win only one more game during the rest of the season, a come-from-behind squeaker over Fisher. Junior captain Doug Brown set three new scoring records for Uni. They were: 38 points in one game, 446 points for the season, and a points per game average of 21.2. Brown was selected MVP and next year's captain.

Coach Carlier varied the starting five throughout the season so that at one time or another, every boy on the team was a starter. This was a building year for University with six juniors and one sophomore earning letters.

SEASON'S RECORD

		UNI
Brockton	46	35
Oakwood	50	44
Henning	59	60
Wappella	50	41
Jamaica	43	48
LeRoy	38	53
St. Joe	78	60
Mansfield	56	70
Unity	80	37
Young America	68	50
Homer	58	57
A.B.L.	85	45
Fisher	55	57
St. Joe	59	48
Ellsworth	72	58
Cerro Gordo	65	53
Bismarck	58	52
Ogden	85	54
Downs	83	78
Mahomet-Seymour	61	44
Unity	72	51

WON 5 LOST 16

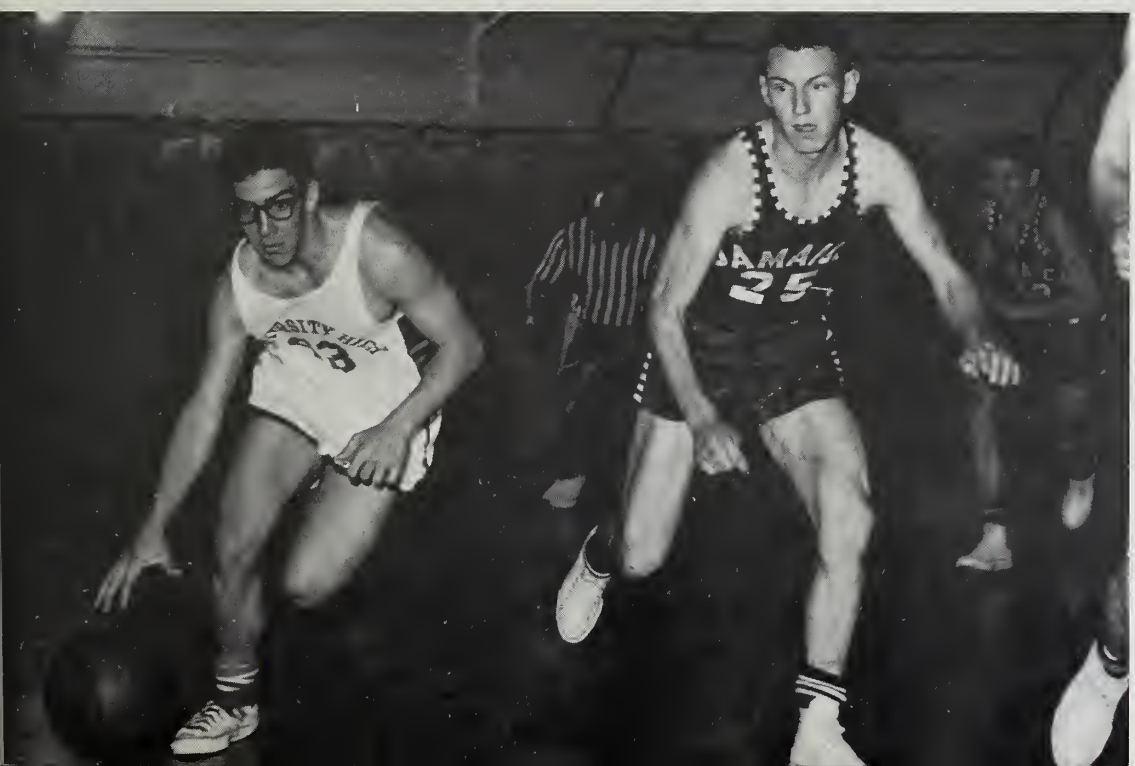

"Roll On, Thou Ball, Roll On."

--William Schwenck Gilbert

FIRST ROW, Left to Right: Fred Graening, Andy Wilkes, Ken Stratton, Bob Cronbach, Roger Marks, Herman Jordan. SECOND ROW: Coach Dennen, Paul O'Hearn, Alan Raskin, Philip Lawyer, Rich Leng, Steve Keyes, Doug Hittle, Manager.

The J.V.'s coached by Fred Dennen showed great improvement over the year. The team consisted mostly of freshmen and juniors, which speaks well for University's future in basketball. Although they won only three games, they were showing a great deal of finesse toward the end of the season.

		Uni			Uni
Brocton	34	22	Homer	45	47
Oakwood	48	27	ABL	60	42
Henning	32	27	Fisher	54	42
Wappella	35	28	Ellsworth	41	31
Jamaica	75	29	Cerro Gordo	47	25
Leroy	47	31	Bismark	33	32
St. Joe	46	25	Ogden	55	32
Mansfield	37	47	Downs	41	48
YA	48	34	Mahomet Seymour	'53	40

"We Stand For Free Soil."

--Leonard Bacon

Uni's 1961 track team enjoyed its best season in many years, winning four regular meets and taking second in two triangulars. Twelve records were either broken or tied in the course of the cindermen's exploits. Depth was a major factor in this team and resulted in great strength in the relays and middle distances. The mile relay team was undefeated in regular meets and copped second at the Potomac Relays.

At the end of the season Coach Carlier distributed 18 major letters among the squad members. Senior John Downs was selected MVP on the basis of his 68 1/2 points compiled in eight meets. John set school records in the 220 and 440 and turned out a good 880 man, taking second in that event at Potomac and third in the County. Captain for 1962 is Bob Jordan, a sprinter who compiled 62 3/4 points in the '61 season.

FRONT ROW, Left to Right: Herman Klemick, Sam Heins, Chuck Last. SECOND ROW: Max Kummerow, Barry Mickey, Kim Dammers, John Chapman, Ed Lathrope, Doug Brown, Dave Baker, George Frampton, Nathan Whiting, George Spiegelman, Mike Goldwasser, Mark Swenson. THIRD ROW: Sim Johnson, John Downs, George Wadsworth, Bob Jordan, John Steinbeck, Steve Kellogg, Bruce Smith, Dick Caughron, Sandy McCrimmon, Steve Hall, Dave Jordan, Charles Derber, Peter Brown. IN BACK: Coach Carlier, Coach Keller.

Season Record:

UNI 58 1/3, Farmer City 49 2/3, Mahomet 28, Fisher 19.
UNI 96, Mansfield 40.
PARIS RELAYS no score.
UNI 64 3/5, A.B.L. 45 1/5, St. Joe. 35 1/5.
Homer 92 1/4, UNI 82, Catlin 56 3/4.
Schlarman (Danville) 58 1/2, UNI 52, Wellington 37.
MONTICELLO frosh-soph meet 11 points.
POTOMAC RELAYS 31 points, fourth place.
CHAMPAIGN COUNTY MEET, 21 points, fifth place.
UNI 100, Young America 39.
District (Urbana) no score.

U-CLUB OFFICERS--Bob Jordan, President; Kim Dammers, VEEP; Dave Jordan, Secretary-Treasurer.

"He Was A Man, Which, As Plato Saith, Is A Very Inconstant Creature."

--Plutarch

LETTERMEN
Dave Baker
Len Barker
Jerry Beck
Doug Brown
Bob Burt
Kim Dammers
Lee Drickamer
Mike Evans
Rick Greenstein
Jim Hicks
Dave Jordan
Bob Jordan
Herman Jordan
Bastian Kruidenier
John Laughan
Peter Rolland
Wayne Rose
George Spiegelman
Greg White
Nathan Whiting

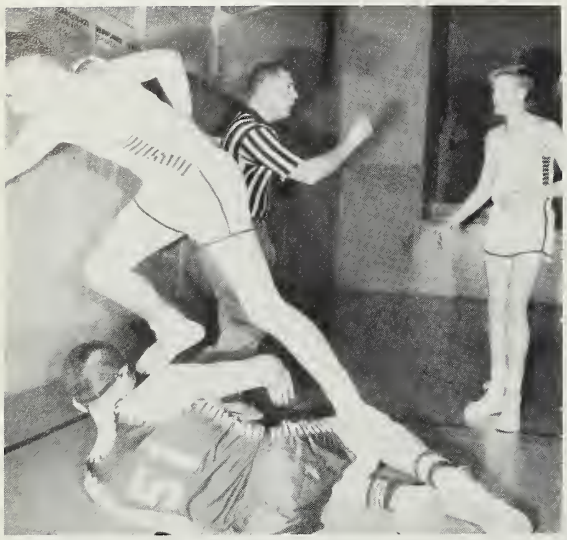

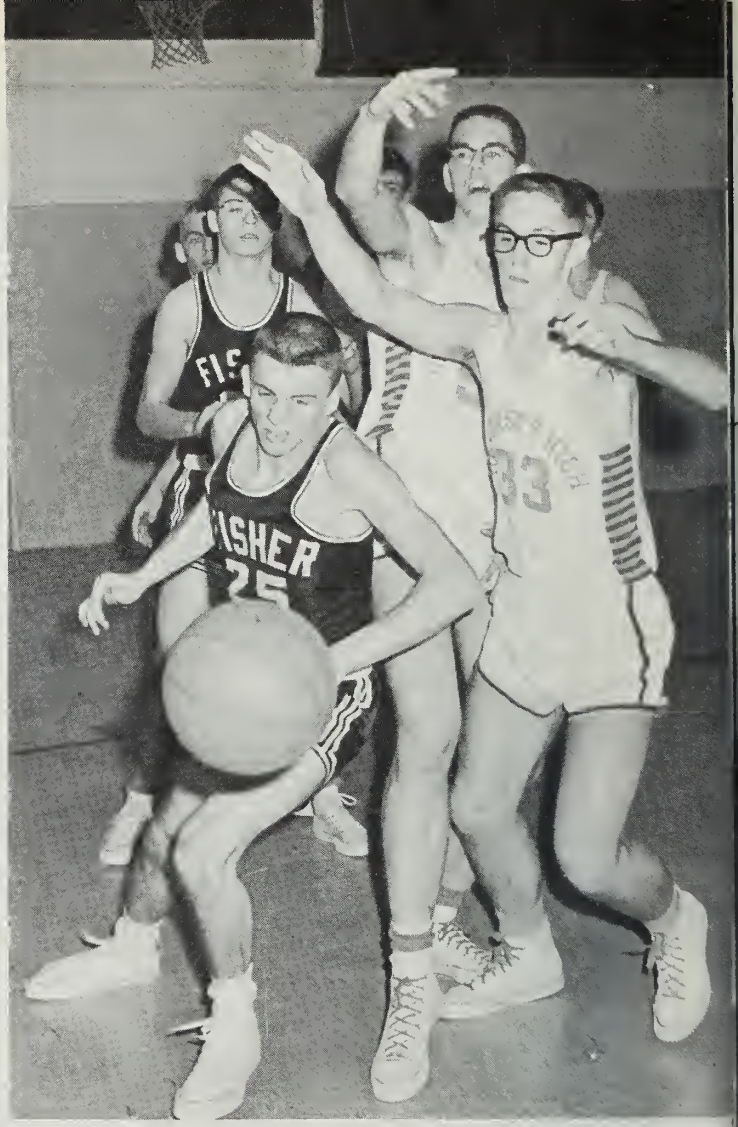
FIS
ASHER
25
33

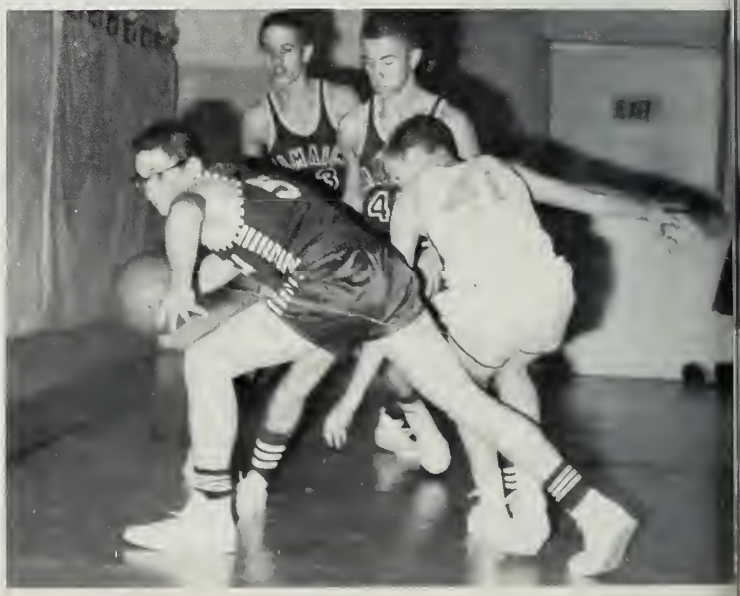

"So Wags The World"

--Sir Walter Scott

UNIVERSITY H.S. LIBRARY

September --

Sept. 4 -- The notorious Labor Day weekend; and soon we return to our own labors.

Sept. 6 -- Orientation Picnic.

Sept. 8 -- First meeting of the SSFM (Secret Society of Faculty Members).

Sept. 11 -- New faces mix with the old on the first day of school. So glad (?) to be back.

Sept. 12 -- Student council joins the faculty in a cup of tea.

Sept. 14 -- The first Cross-Country meet of the year led us off to a winning season.

Sept. 16 -- Get acquainted time at the Howdy Hop.

Sept. 19 -- Another Cross-Country meet, at home this time.

Sept. 21 -- Oh no. Not another one!

Sept. 23 -- G. A. A. Picnic.

Sept. 28 -- The faculty gave up--another meeting of the SSFM.

Oct. 1--What, a whole month of school gone already?

Oct. 16--What a day! Play tryouts for "The Thread That Runs So True," stunt show practice, and basketball practice all begin.

Oct. 18--The play cast met to make sure the thread would run true.

Oct. 20--Another teachers' workshop. We must have given them a hard time!

Oct. 27--One of the inevitable noon hour hops.

Oct. 28--One and a half years of work culminated in the fall project "Holiday in Venice." With a great talent show, it was generally a big success.

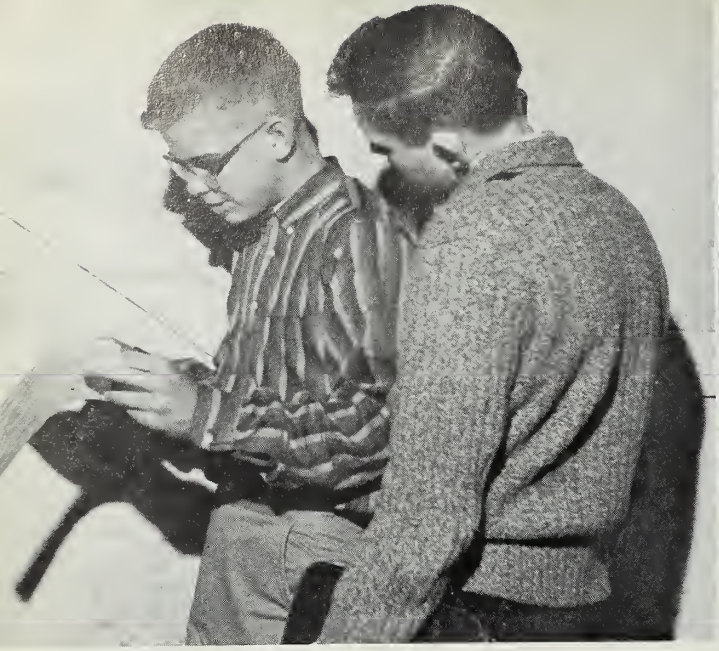

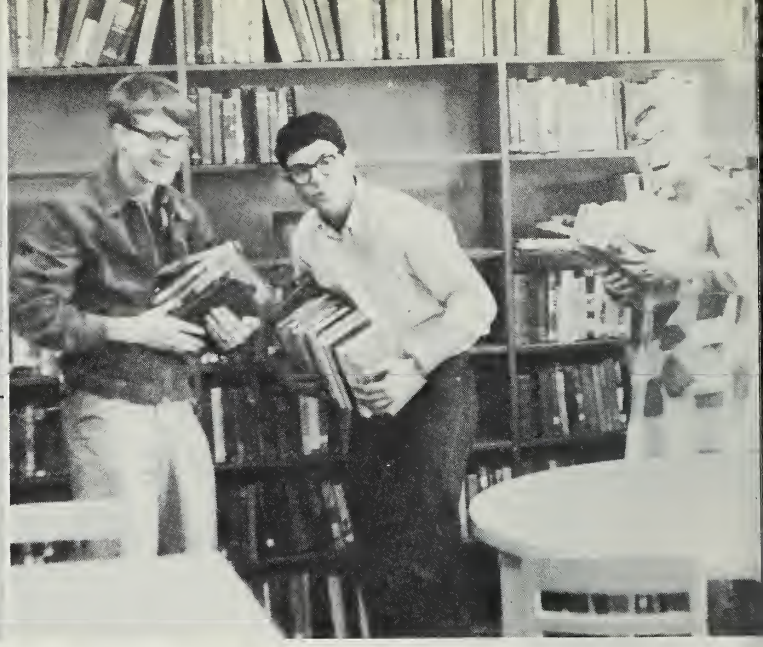

NOVEMBER--

Nov. 2--Who's been eating in the library?

Nov. 4--Welcome to the Land of the Nebishes.

Nov. 10--First basketball game away--due to the paint fumes in our gym.

Nov. 11--Library reopened as the garbage chutes were closed.

Nov. 13--The SSFM meets again. SHUDDER!

Nov. 15--The senior class celebrates National Book Week by emptying the library shelves.

Nov. 18--"The Thread That Runs So True" played its fourth successive night.

Nov. 23--Thanksgiving vacation at last . . . . progress reports, too.

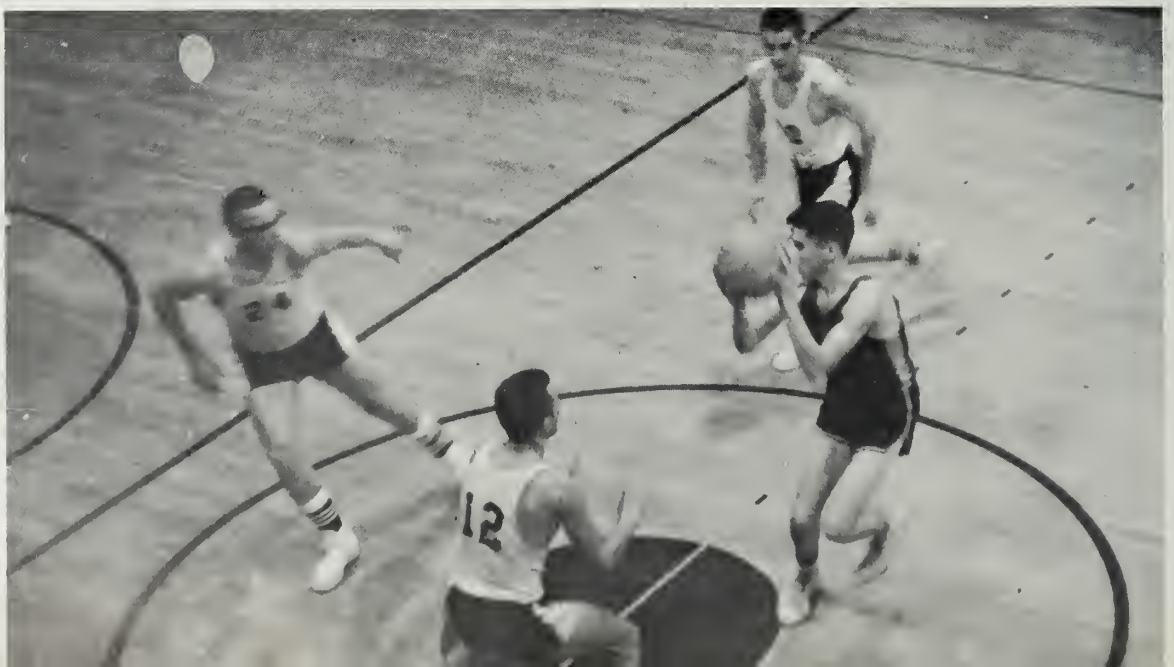

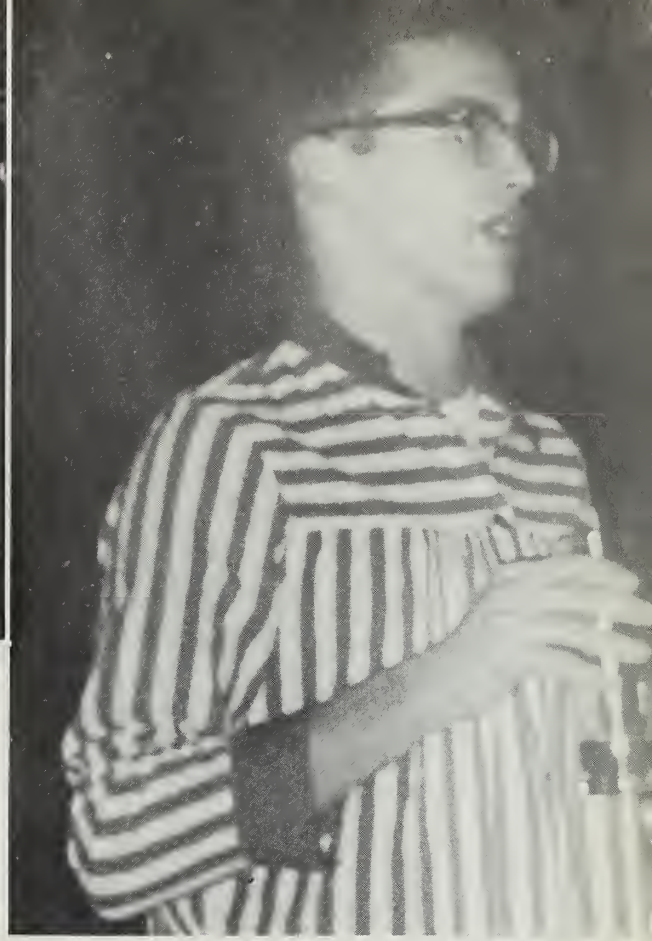

DECEMBER--

Dec. 2--"Ah distinctly I remember, it was in the bleak December that the seniors took their S. A. T. 's. "

Dec. 3--The day after the U-Club dance.

Dec. 7--Those chaotic monthly sessions in rooms 314, 210, 206, 205, and 109.

Dec. 14--An excertp from "Amahl and the Night Visitors" highlighted the annual Christmas Concert.

Dec. 18--The last day of school. . . surprise Christmas party.

Dec. 19--The Annual Christmas Soiree.

Dec. 20--The sinking of the H. M. S. Pinafore.

Dec. 31--"O Winter, ruler of the inverted year!"--Cowper.

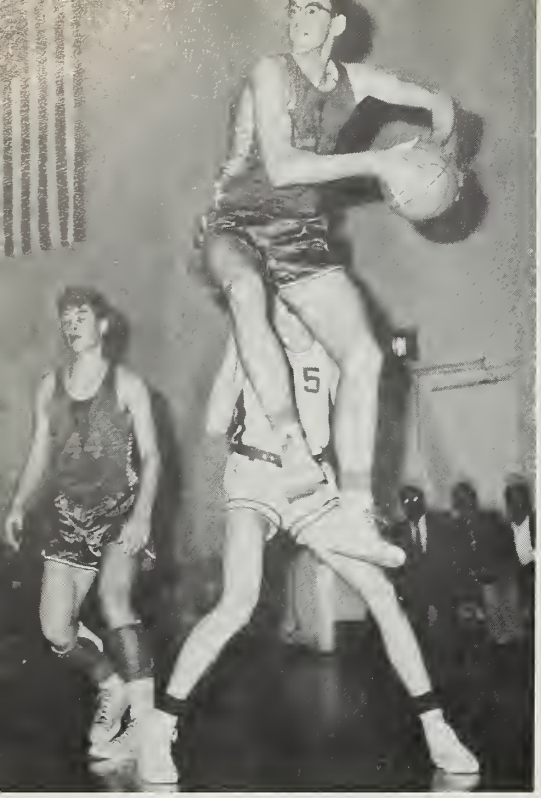

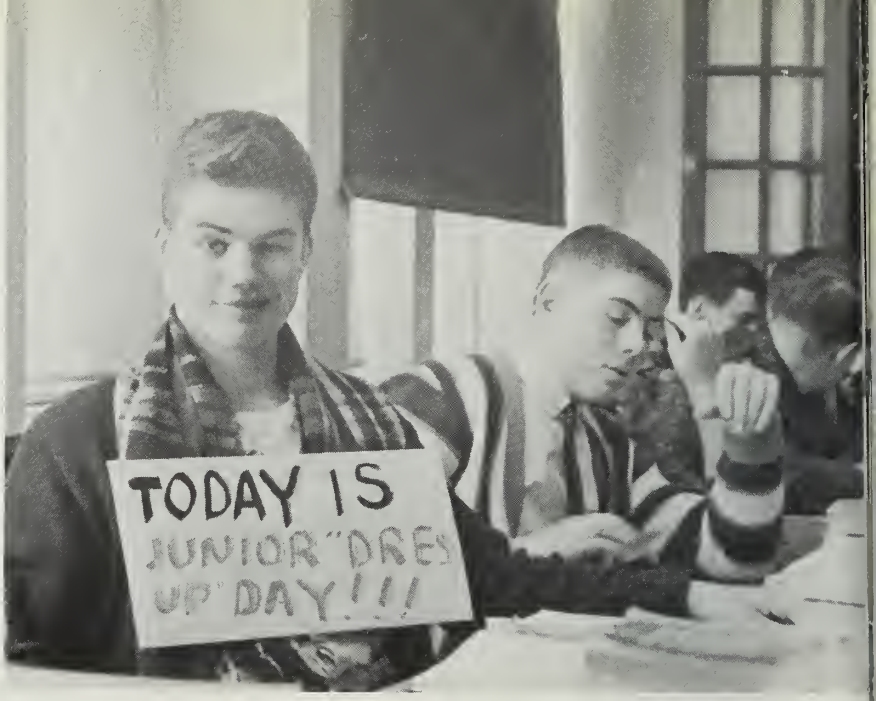

January --

January 3 -- Jerk. * School resumes.

*note by Charles E. Funk with which the liberary staff wishes to be associated, "The word jerk is colorful, descriptive. We're going to use it."

January 15 -- ROTC practice . . . in the Armory.

January 27 -- Cut Glass and Calico.

January 30 - February 1 -- The senior class meets their nemesis.

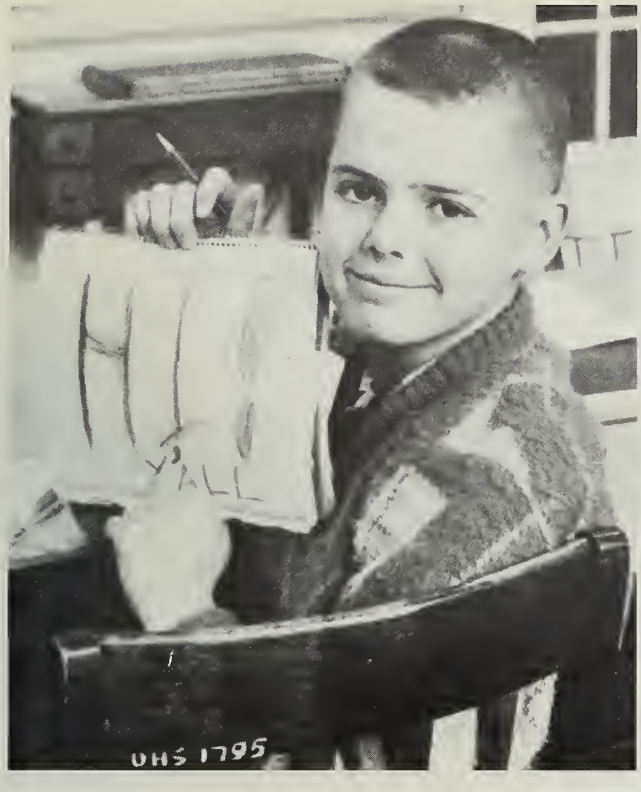

February--

Feb. 8--The SSFM lowers the boom. "Big Brother is watching you."

Feb. 9--School shocked as progress (?) reports are handed out.

Feb. 17--District Speech Contest and Masticate. Terrific!

Feb. 26--All out for "George."

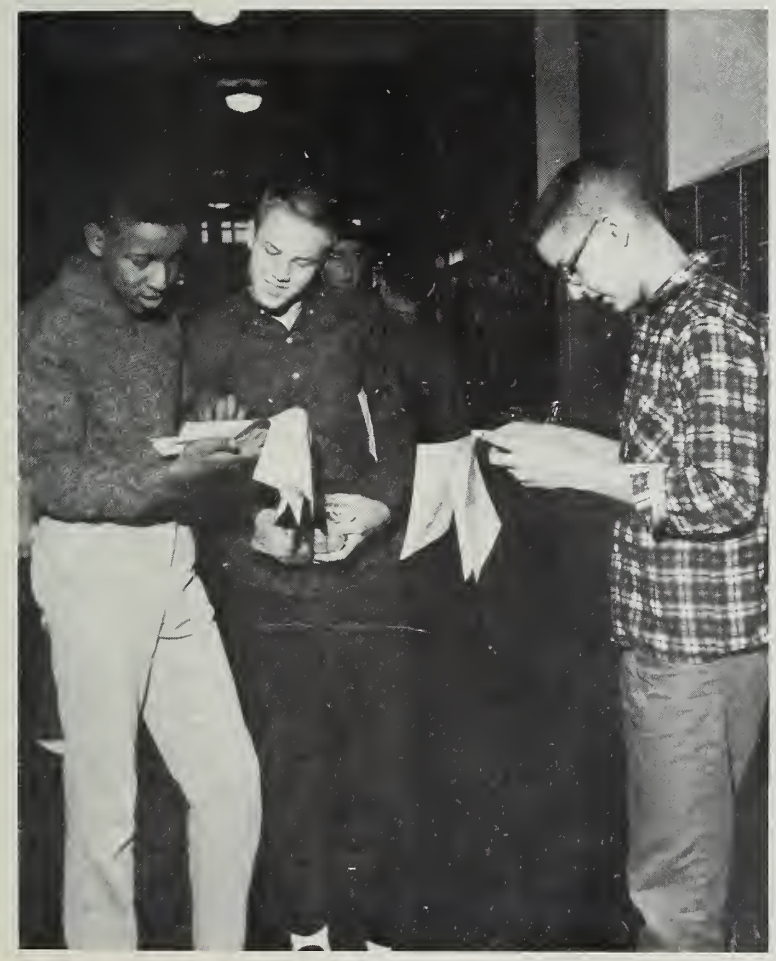

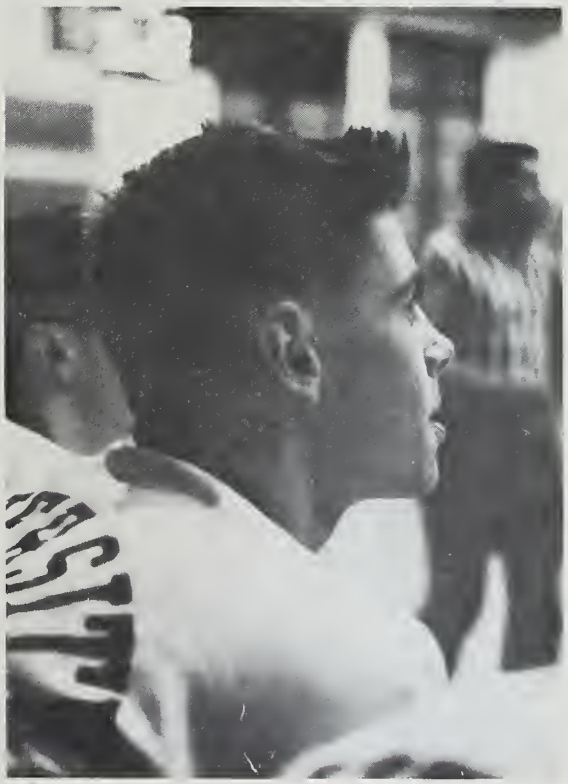

March--

Mar. 7--Flunking anything?

Mar. 10--Moongarden.

Mar. 23-24--Mikado. Those long and tiring rehearsals are finally over.

April--

April 5-6-7--Anyone seen "George"?

April 6--It's a good thing the colleges don't see these (quarter reports.)

April 14--Poster Paradise.

April 19-23--Let's have an eggroll.

May--

May 1--May Day.

May 13--Mother's day.

May 30--Memorial day.

June--

June 3--Baccalaureate.

June 4-6--Exams. Last Chance.

June 8--Commencement--get antiquated day.

June 9--"Jove and my stars be praised. Here is yet a postscript." (Shakespeare)
The Junior-Senior Prom

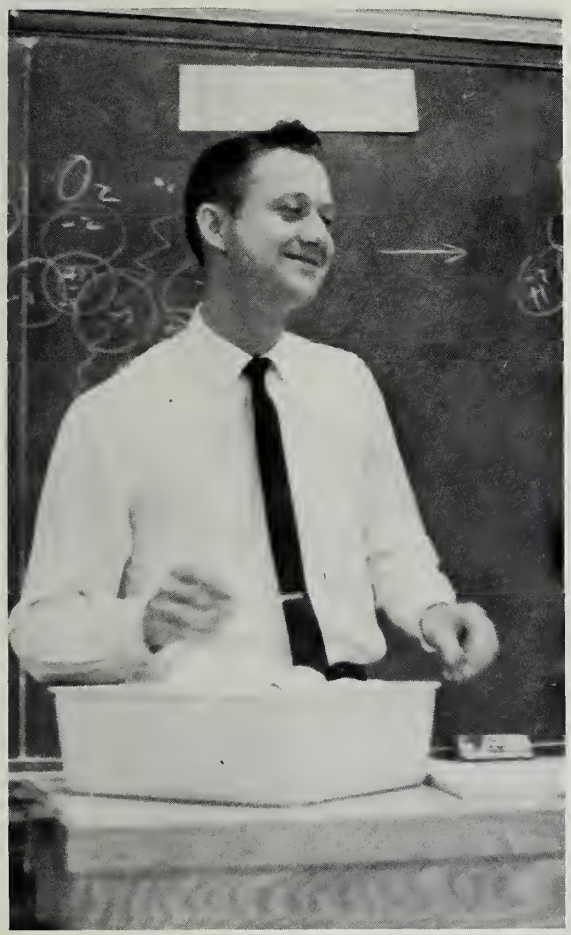

"Honest Labor

Ruperto Mendiones handled the photography in the 1962 U 'n I with the help of Fred Ausubel, Louis Connick, Dan Lindley, Joseph Patterson, David Pease, G. H. Pilon, and James Rutledge.

Bears A Lovely Face".

--Thomas Decker

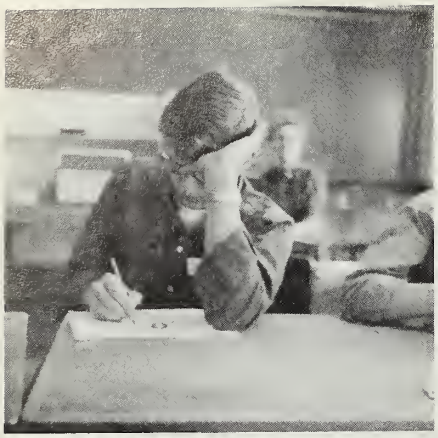

"When A Building

Down, All The

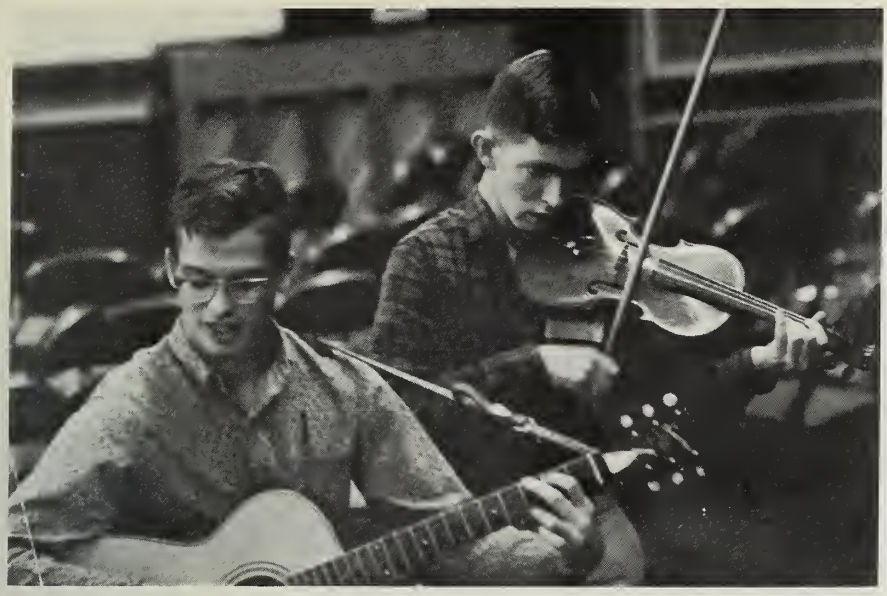

Is About To Fall

Mice Desert It."

--Pliny the Elder

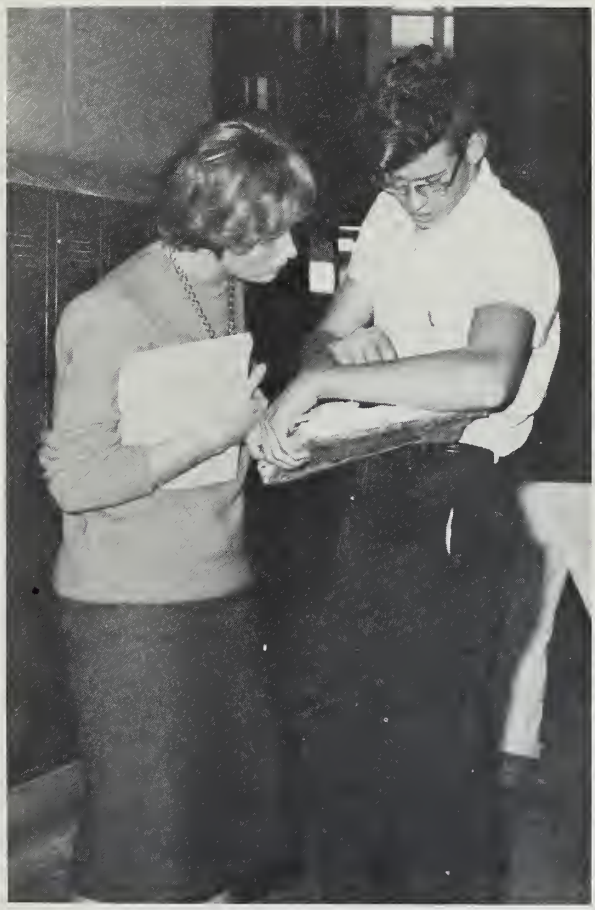

UNIVERSITY H.S. LIBRARY

INTER-COLLEGIATE PRESS

Kansas City — Winnipeg

Publishers — Manufacturers

Yearbooks — Yearbook Covers

Diplomas — Graduation Announcements

USA

UNIVERSITY OF ILLINOIS-URBANA
3 0112 056044990